



470 Hythe Road

Willesborough Ashford, TN24 0JH

Guide Price £400,000

GUIDE PRICE £400,000 - £420,000

Well presented three bedroom semi detached house on the popular Hythe Road in Willesborough.

The accommodation comprises of entrance porch, hallway, downstairs w/c, sitting room, dining room, sun room and modern kitchen to the first floor and three bedrooms and modern bathroom to the first floor.

There is a generous rear garden with patio and a lawn with established shrubs, summerhouse and garage. To the side there is off road parking for several cars.

- ATTRACTIVE SEMI DETACHED HOUSE
- THREE BEDROOMS
- SITTING ROOM AND DINING ROOM
- FABULOUS SUN ROOM LOOKING ON TO REAR GARDEN
- MODERN KITCHEN
- GENEROUS REAR GARDEN WITH SOUTHERLY ASPECT
- DRIVEWAY & GARAGE
- EXCELLENT ACCESS TO LOCAL SCHOOLS & TRANSPORT LINKS

Viewing

Please contact our Ashford Office on 01233 646411 if you wish to arrange a viewing appointment for this property or require further information.



Floor Plan

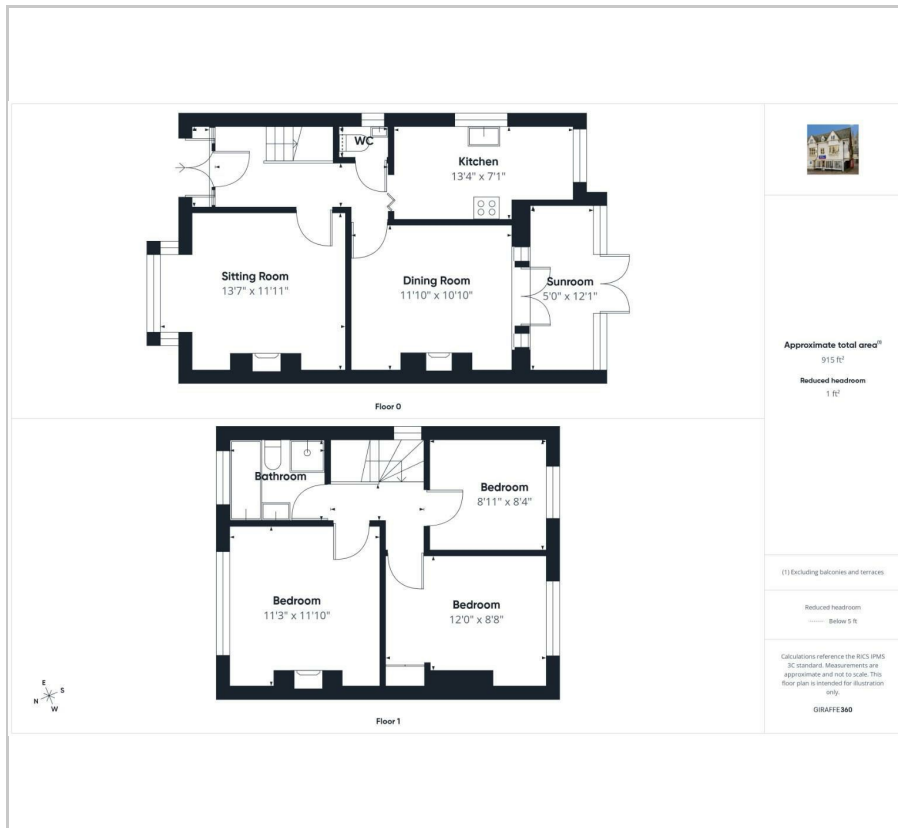

Area Map



Energy Efficiency Graph

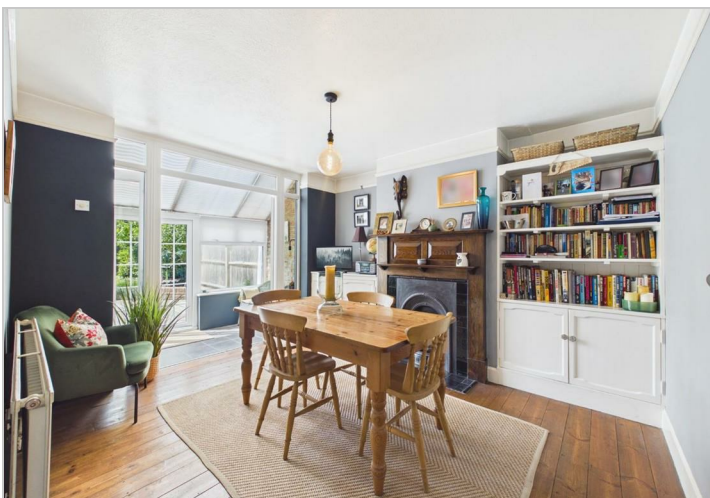
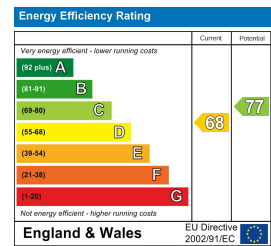

These particulars, whilst believed to be accurate are set out as a general outline only for guidance and do not constitute any part of an offer or contract. Intending purchasers should not rely on them as statements of representation of fact, but must satisfy themselves by inspection or otherwise as to their accuracy. No person in this firm's employment has the authority to make or give any representation or warranty in respect of the property.