



enfields

Enfield Estate  
3 Miles Range  
Hydra Consumption  
Hampshire, SO45 6AN  
T: 013 604 9210  
E: [sales@enfields.co.uk](mailto:sales@enfields.co.uk)

Norfolk Road, Southampton, SO15 5AT

£595,000

6 2 3



- Six-bedrooms
- Spacious living areas with high ceilings
- Gym/Studio to rear garden
- Enclosed rear garden
- Close to schools
- Victorian semi-detached home
- Modern kitchen with generous storage
- Neutral décor throughout
- Off-road parking
- Two-bathroom



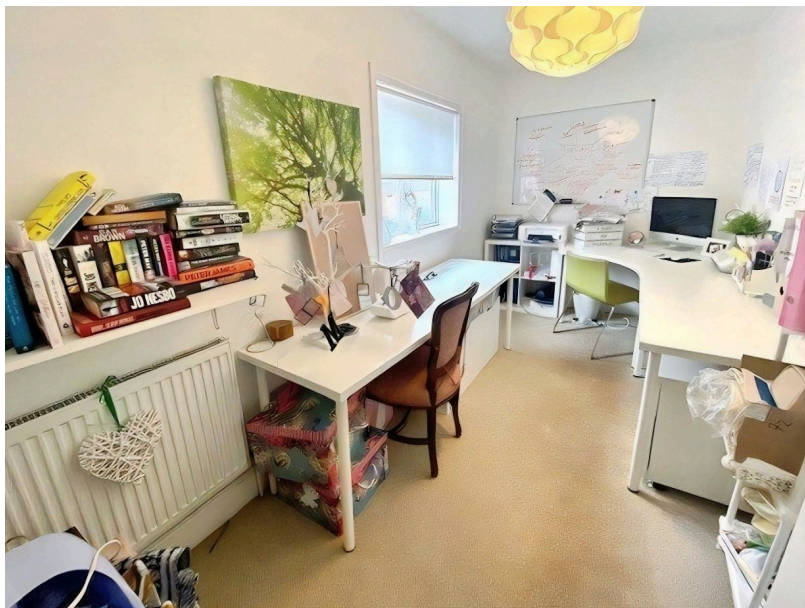

Total floor area: 168.5 sq.m. (1,813 sq.ft.)

This floor plan is for illustrative purposes only. It is not drawn to scale. Any measurements, floor areas (including any total floor area), openings and orientations are approximate. No details are guaranteed, they cannot be relied upon for any purpose and do not form any part of any agreement. No liability is taken for any error, omission or misstatement. A party must rely upon its own inspection(s). Powered by www.Propertybox.io



A beautifully presented six-bedroom, two-bathroom Victorian semi-detached home offering generous living spaces, period charm and modern comforts. Ideally located on a quiet residential road close to schools, shops and key local amenities.

[www.enfields-southampton.co.uk](http://www.enfields-southampton.co.uk)

It is Enfields policy to respect any sole agency currently in force and we would not be able to commence marketing until this has expired or been terminated. If you fail to terminate any previous agreement you could be liable for two sets of fees. Enfields Hythe is a trading name of YTF LTD Registered office: 345 Shirley Road, Southampton, Hampshire, England, SO15 3JD. Company Registration No: 10459987. VAT Registration No: 281 2975 81.

Enfields Lettings - Embley Management LTD T/A Enfields. Registered Address: 345 Shirley Road, Southampton, Hampshire, England, SO15 3JD. Company Registration No: 14847604. VAT Registration No: 439 8546 45.

