Jorgensen Turner

Sales, Lettings & Property Management

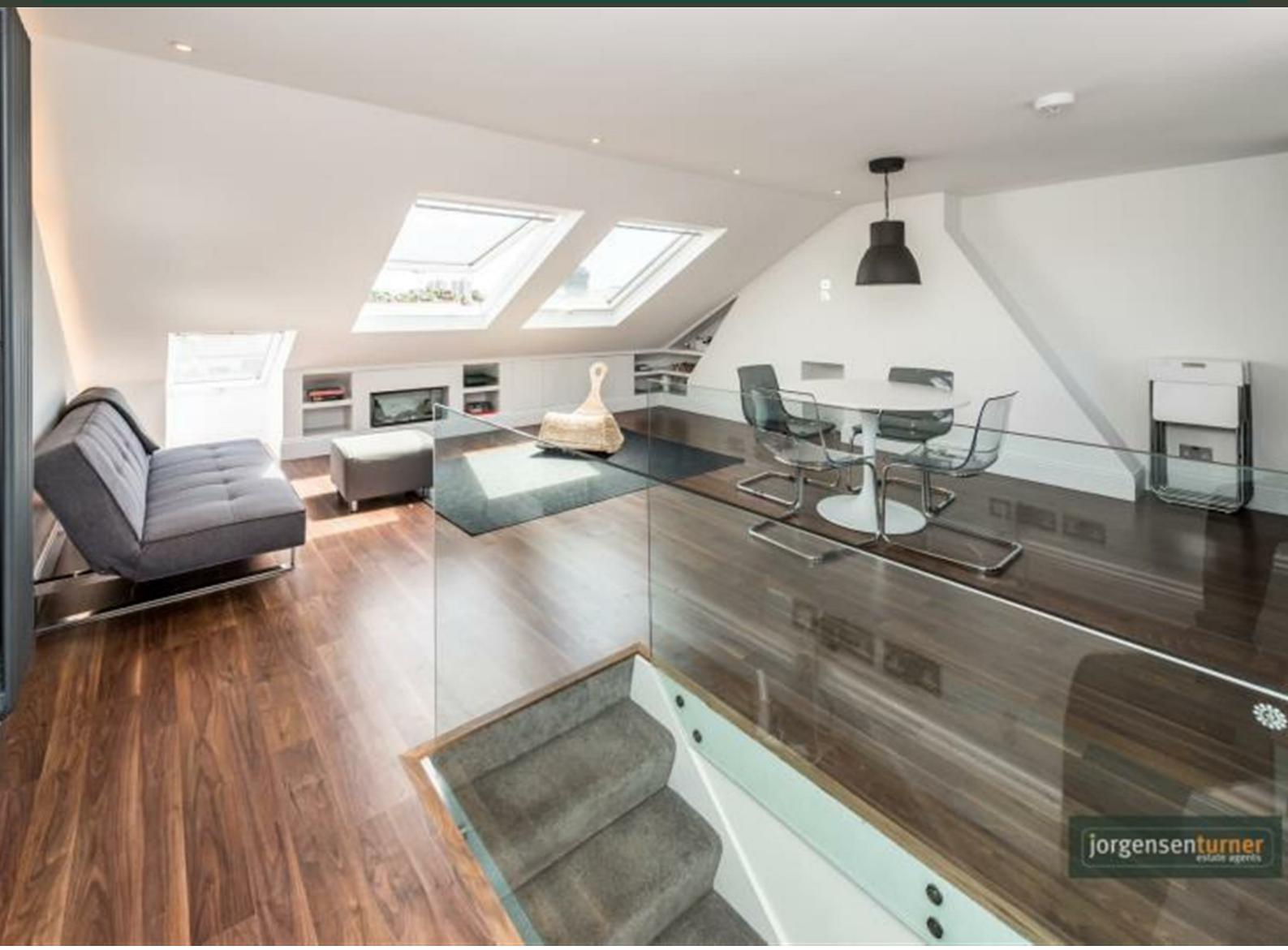

Bloemfontein Road, Shepherds Bush, W12

£3,275 Per Month

3 2 1 C

Bloemfontein Road, Shepherds Bush, W12

£3,275 Per Month

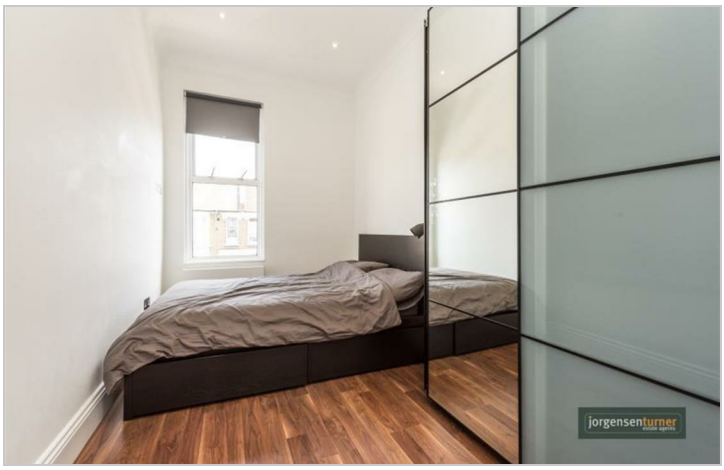

Summary Description

** SHARERS WELCOME** Three double bedroom, two bathroom spilt level modern apartment on a popular road in Shepherds Bush. This lovely apartment offers spacious living space and three equal size double bedrooms, perfect for three sharers.

Offer furnished and available 18th November 026

Council Tax Band D—Hammersmith & Fulham.

Deposit: One weeks' rent to reserve, with a security deposit of either 5 weeks' rent (for properties under £50,000pa) or 6 weeks' rent (for those over £50,000pa).

Area Map

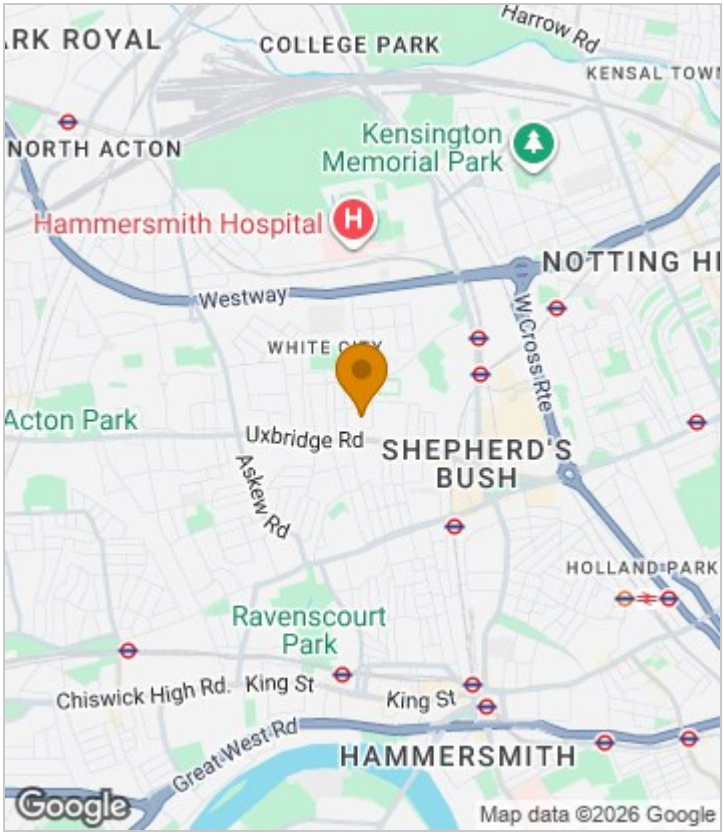

Floor Plan

Energy Efficiency Graph

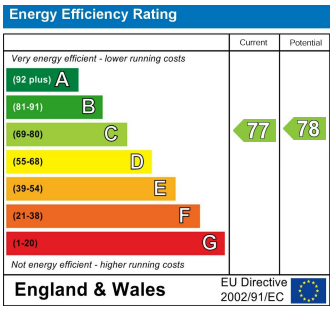

Viewing

Please contact our Lettings SB Office on 0208 740 8740 if you wish to arrange a viewing appointment for this property or require further information.

- Three double bedrooms
- Two bathrooms
- Furnished
- Spilt level apartment
- Perfect for three or fours sharers
- Popular location

For further information contact:
Lettings SB, 234 Uxbridge Road, Shepherds Bush, London, W12 7JD
Tel: 0208 740 8740 Email: enquiries@jorgensenturner.com
https://www.jorgensenturner.com/

Disclaimer

These particulars, whilst believed to be accurate are set out as a general outline only for guidance and do not constitute any part of an offer or contract. Intending purchasers should not rely on them as statements of representation of fact, but must satisfy themselves by inspection or otherwise as to their accuracy. No person in this firms employment has the authority to make or give any representation or warranty in respect of the property.