

Church Street, Connah's Quay, Deeside, Flintshire, CH5 4AJ  
£80,000 MS11265



**DESCRIPTION:** An opportunity for investors. A three bedroom terraced house which is being sold as seen including all items in the property. Cash offers are invited for this property which requires refurbishment. Lounge, dining room, kitchen, three bedrooms and bathroom. Gas boiler is in the kitchen, Overgrown garden to the rear.

---

**ANGELA WHITFIELD FNAEA – RESIDENT PARTNER**

**Viewing by arrangement through Shotton Office**

**33 Chester Road West, Shotton, Deeside, Flintshire, CH5 1BY Tel: 01244 814182**

Opening hours 9.00am-5.00pm Monday – Friday 10.00am – 2.00pm Saturday

---

**DIRECTIONS:** Turn left out of the Shotton Office and proceed to Connah's Quay. After passing St Marks Church on the left the property will be seen on the left hand side.



---

**Head Office: Tudor House, Chester Street, Mold, Flintshire, CH7 1EG**

Shotton Office: 01244 814182 Wrexham Office: 01978 262275 Mold Office: 01352 758088  
Holywell Office: 01352 712271



**LOCATION:** Situated with a main road frontage and convenient for the New Quay Shopping Precinct, primary and secondary schools.

**HEATING:** Gas heating with radiators.

**LOUNGE:** 13' x 10' (3.96m x 3.05m)

**DINING ROOM:** 14' x 10' 10" (4.27m x 3.3m)

**KITCHEN:** 11' x 9' (3.35m x 2.74m)

**BEDROOM 1:** 14' x 13' (4.27m x 3.96m)

**BEDROOM 2:** 14' x 8' (4.27m x 2.44m)

**BEDROOM 3:** 9' x 8' (2.74m x 2.44m)

**BATHROOM:** 3 Piece suite.

**OUTSIDE:** Overgrown garden to the rear.



GROUND FLOOR  
519 sq.ft. (48.2 sq.m.) approx.

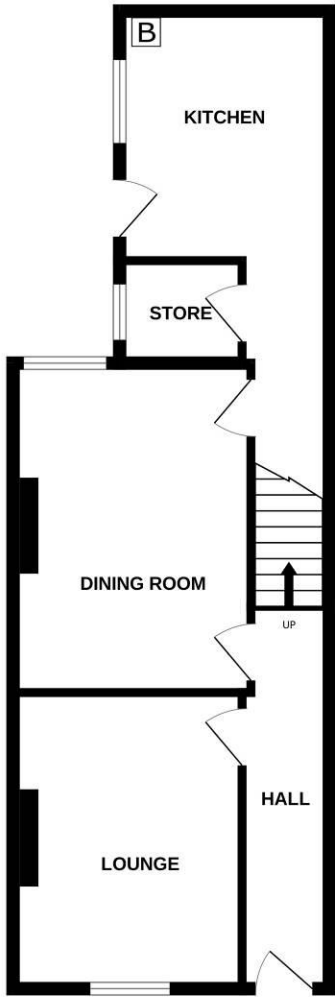

1ST FLOOR  
513 sq.ft. (47.6 sq.m.) approx.

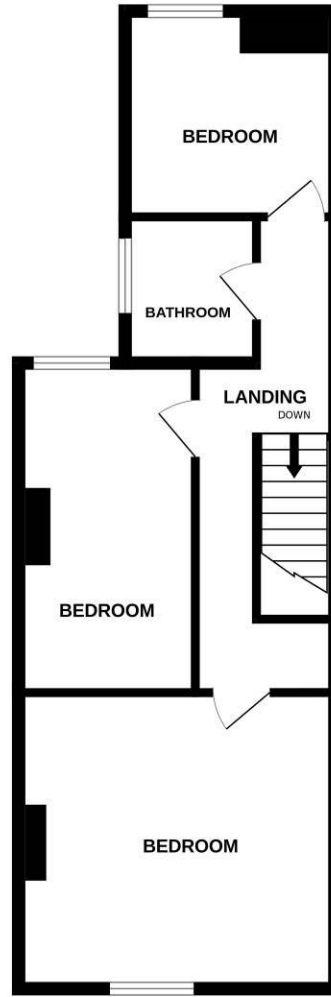

TOTAL FLOOR AREA: 1031 sq.ft. (95.8 sq.m.) approx.

Whilst every attempt has been made to ensure the accuracy of the floorplan contained here, measurements of doors, windows, rooms and any other items are approximate and no responsibility is taken for any error, omission or mis-statement. This plan is for illustrative purposes only and should be used as such by any prospective purchaser. The services, systems and appliances shown have not been tested and no guarantee as to their operability or efficiency can be given.  
Made with Metropix ©2026

Score	Energy rating	Current	Potential
92+	A		
81-91	B		86 B
69-80	C		
55-68	D	62 D	
39-54	E		
21-38	F		
1-20	G		

**TERMS OF SALE:** -This property is offered for sale by Private Treaty upon the instructions of the Vendors.

**PURCHASING PROCEDURE: - TO MAKE AN OFFER - MAKE AN APPOINTMENT.** Once you are interested in buying this property, contact this office to make an appointment.

Any delay may result in the property being sold to someone else, and survey and legal fees being unnecessarily incurred.

**SURVEY DEPARTMENT:** - Structural Surveys Make Sense - For RICS Homebuyers Report and Full Structural Surveys contact 01352 758088 or ask at any office.

**AGENTS NOTE:** – Please note that we have not tested any apparatus, equipment, fixtures, fittings or services, and so cannot verify they are in working order or fit for their purpose. Furthermore solicitors should confirm moveable items described in the sales particulars are in fact, included in the sale since circumstances do change during marketing or negotiations. A final inspection prior to exchange of contracts is also recommended. Although we try to ensure accuracy, measurements used in this brochure are approximate. Therefore, if intending purchasers need accurate measurements to order carpeting or to ensure existing furniture will fit, they should take such measurements themselves.

No person in this firm's employment has the authority to make or give any representation or warranty in respect of the property.

1. Notice is hereby given that these Sales Particulars are correct at the time of our inspection of the property but prospective Purchasers of Lessees should satisfy themselves as to correctness of the same by their own inspection and Survey