



NO ONWARD CHAIN Right Choice Estate Agents are delighted to offer to the market with no onward chain, this well presented two bedroom apartment. This spacious second floor apartment is located in the popular Chineham area.

The property is comprised of an entrance hallway leading to all rooms which include a spacious lounge dining room, a refitted kitchen, two generous double bedrooms and a renovated bathroom.

Further benefits of the apartment include built in wardrobes, double glazing and gas radiator heating.

Externally the property benefits from allocated parking.

Location: Chineham is located to the north of Basingstoke and offers fantastic local schools and shops along with regular bus links into the town centre. Commuting routes are also a benefit with the M3 & A33 within a short drive.

Tenure: Leasehold with circa 976 years remaining.

EPC Rating: C

Service and maintenance charge: £174.69 per month.

Ground rent: £150 per year.

Local Authority: Basingstoke & Deane Borough Council - Band B

Viewing Details: Strictly by appointment only. Please Contact Right Choice Estate Agents.





Energy Efficiency Rating		
	Current	Potential
Very energy efficient - lower running costs		
(92 plus) A		
(81-91) B		
(69-80) C		
(55-68) D		
(39-54) E		
(21-38) F		
(1-20) G		
Not energy efficient - higher running costs		
	75	79
England & Wales		
	EU Directive 2002/91/EC	

Richard's Field

Approximate Gross Internal Area = 60.9 sq m / 656 sq ft

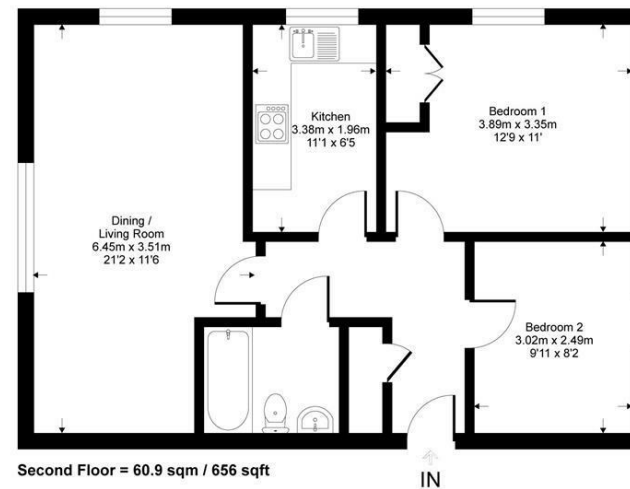

Whilst every attempt has been made to ensure the accuracy of the floor plan contained here, measurements of doors, windows, rooms and any other items are approximate and no responsibility is taken for any error, omission or mis-statement. This plan is for illustrative purposes only and should be used as such by any prospective purchaser.

We endeavour to make our sales particulars accurate and reliable, however, they do not constitute or form part of an offer or any contract and none is to be relied upon as statements of representation or fact. Any services, systems and appliances listed in this specification have not been tested by us and no guarantee as to their operating ability or efficiency is given. All measurements have been taken as a guide to prospective buyers only, and are not precise. It is the responsibility of your appointed legal representative to ensure all relevant documentation is present and the property is suitable for purchase. If you require clarification or further information on any points, please contact us, especially if you are travelling some distance to view. Fixtures and fittings other than those mentioned are to be agreed with the seller by separate negotiation.

Right Choice Estate Agents is a trading name of Right Property Choice Limited, 72 Beecham Berry, Basingstoke, Hampshire, England, RG224QN, Registered No: 14505100