



24 Countess Court London Road, Amesbury Salisbury SP4 7ER

welcome to

Countess Court London Road, Amesbury Salisbury

This property is a thoughtfully designed one-bedroom first-floor apartment perfectly situated in the heart of Amesbury. With the lounge/bedroom with wardrobe, a contemporary bathroom and a beautiful kitchen, this property has everything you need.



Entrance

Storage shed outside front door, carpet, stairs leading to the first floor with stair lift

Lounge

Carpet, Storage heater, front aspect double glazed window

Hallway

Carpet, Airing cupboard with emersion tank

Bedroom

Carpet, Built-in wardrobes

Bedroom

Carpet, Built-in wardrobes, rear aspect double glazed window

Kitchen

Renovated to a lovely standard, vinyl flooring, electric hob, extractor hood, rear aspect double glazed window, built-in double oven. Upper and lower cabinets

Bathroom

Vinyl flooring, shower, w/c, sink, heated towel rail

Communal Gardens

To the rear of the property

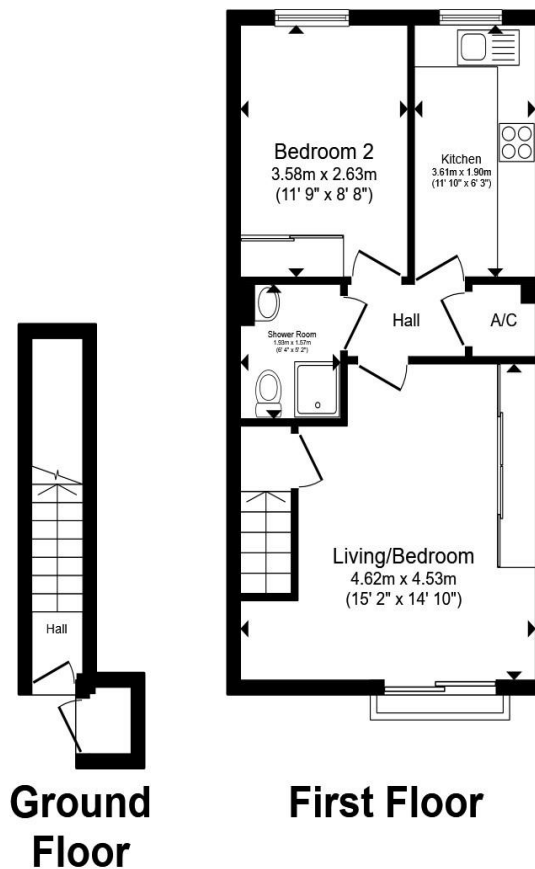

Total floor area 47.9 m² (515 sq.ft.) approx

This floor plan is for illustrative purposes only. It is not drawn to scale. Any measurements, floor areas (including any total floor area), openings and orientation are approximate. No details are guaranteed, they cannot be relied upon for any purpose and they do not form part of any agreement. No liability is taken for any error, omission or misstatement. A party must rely upon its own inspection(s). Powered by www.propertybox.io

 fox & sons



view this property online fox-and-sons.co.uk/Property/AME105856



welcome to

Countess Court London Road, Amesbury Salisbury

- One Bedroom First Floor Flat
- Modern Kitchen
- Communal Garden
- Set in The Heart of Amesbury
- Perfect for Residents Aged 60 and Over

Tenure: Leasehold EPC Rating: C

Council Tax Band: C Service Charge: Ask Agent

Ground Rent: Ask Agent

This is a Leasehold property with details as follows; Term of Lease 99 years from 11 Sep 2015.
Should you require further information please contact the branch. Please Note additional fees could be incurred for items such as Leasehold packs.

£110,000



Please note the marker reflects the
postcode not the actual property

view this property online fox-and-sons.co.uk/Property/AME105856



Property Ref:
AME105856 - 0002

1. MONEY LAUNDERING REGULATIONS Intending purchasers will be asked to produce identification documentation at a later stage and we would ask for your co-operation in order that there is no delay in agreeing the sale. 2. These particulars do not constitute part or all of an offer or contract. 3. The measurements indicated are supplied for guidance only and as such must be considered incorrect. Potential buyers are advised to recheck measurements before committing to any expense. 4. We have not tested any apparatus, equipment, fixtures or services and it is in the buyers interest to check the working condition of any appliances. 5. Where an EPC, or a Home Report (Scotland only) is held for this property, it is available for inspection at the branch by appointment. If you require a printed version of a Home Report, you will need to pay a reasonable production charge reflecting printing and other costs. 6. We are not able to offer an opinion either written or verbal on the content of these reports and this must be obtained from your legal representative. 7. Whilst we take care in preparing these reports, a buyer should ensure that his/her legal representative confirms as soon as possible all matters relating to title including the extent and boundaries of the property and other important matters before exchange of contracts.

Fox & Sons is a trading name of Sequence (UK) Limited which is registered in England and Wales under company number 4268443, Registered Office is Cumbria House, 16-20 Hockliffe Street, Leighton Buzzard, Bedfordshire, LU7 1GN. VAT Registration Number is 500 2481 05.

fox & sons



01980 624155



Amesbury@fox-and-sons.co.uk



49 Salisbury Street, AMESBURY, Wiltshire, SP4
7AW



fox-and-sons.co.uk