



Richmond Park Road, KT2

£699,950

A great opportunity to buy an end of terrace period home in the heart of North Kingston. The property offers plenty of light and space and is freshly presented throughout, it has got a generous reception room, large open kitchen and dining room, as well as three good family bedrooms and two bathrooms. It is also being sold chain free.

Richmond Park Road Is a popular residential road in North Kingston, centrally located, Kingston town centre and the River Thames are very close by, as well as Kingston mainline station. There is also excellent catchment for some of the best schools in Kingston.

Features

- End of Terrace
- Period Home
- Three Bedrooms
- Two Bathrooms
- Great Location
- Chain Free



Richmond Park Road, KT2

You enter onto a generous hall way, to the left there is a good sized reception room with a beautiful round bay window complete with a feature fireplace. Towards the back of the property there is a very large open fully fitted kitchen, and good sized dining room, there is a extra storage and a downstairs family bathroom.

On the first floor there are two good sized double bedrooms and a third smaller room towards the rear, as well as a modern fitted family bathroom.

Towards the front of the property there is a large paved front garden, and a good sized paved back garden towards the rear which is a real sun trap! The property also has exceptional ceiling height throughout.



Richmond Park Road, Kingston Upon Thames, KT2

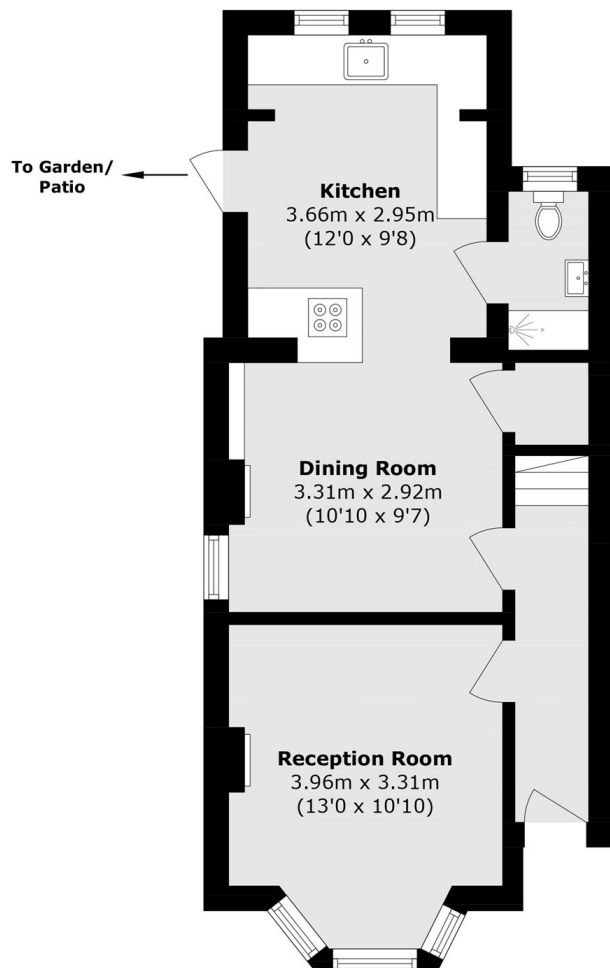

Ground Floor

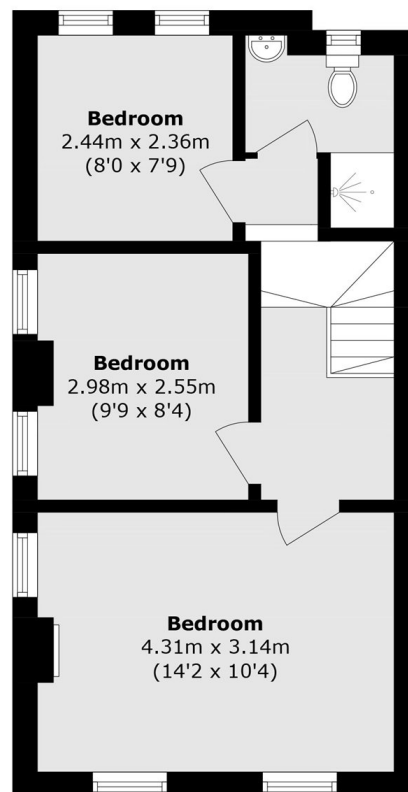

First Floor

Total (approx.): 80.0 sq. m (861.1 sq. ft)