GOULD HARRISON



41 Whitfeld Road

Ashford, TN23 7TS

Price £250,000

A very well appointed end of terrace home just a short walk of Ashford town centre and mainline station.
The property comprises a 22ft sitting/dining room, kitchen/breakfast room, ground floor bathroom, three bedrooms and first floor shower room/WC.
The rear garden enjoys a sunny aspect with further benefits including gas central heating, double glazing a detached garage.
Offered for sale with no onward chain.

- END OF TERRACE HOME
- THREE BEDROOMS
- GROUND FLOOR BATHROOM & FIRST FLOOR SHOWER ROOM
- 22 FT SITTING/DINING ROOM
- KITCHEN/BREAKFAST ROOM
- SUNNY ASPECT REAR GARDEN
- GARAGE TO REAR
- SHORT WALK FROM MAINLINE STATION & TOWN CENTRE
- GAS CENTRAL HEATING & DOUBLE GLAZING
- NO ONWARD CHAIN

Viewing

Please contact our Ashford Office on 01233 646411
if you wish to arrange a viewing appointment for this property or require further information.

3 2 1 D

Floor Plan

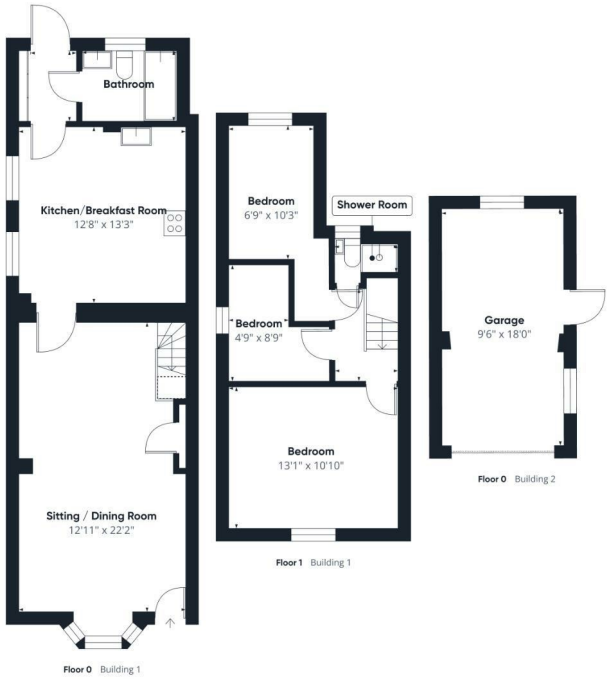



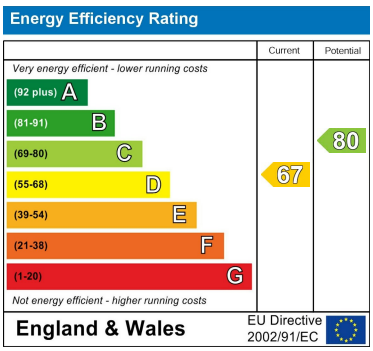









These particulars, whilst believed to be accurate are set out as a general outline only for guidance and do not constitute any part of an offer or contract. Intending purchasers should not rely on them as statements of representation of fact, but must satisfy themselves by inspection or otherwise as to their accuracy. No person in this firms employment has the authority to make or give any representation or warranty in respect of the property.

1 Middle Row, Ashford, Kent, TN24 8SQ
Tel: 01233 646411 **Email:** sales@gouldharrison.co.uk