

5 Hutchings Street, London, E14 8JX

£2,250 Per month









5 Hutchings Street, London, E14 8JX

£2,250 Per month

This very spacious and well presented one bedroom apartment enjoys a direct river views. Featuring a large bedroom, and a spacious open plan reception with balcony and a modern fully integrated kitchen.

The new tenant will appreciate, as well, access to a gym and the convenience and security of a 24/7 Concierge.

Seacon Tower is gated development and perfectly just a few minutes walk to Canary Wharf station and the DLR, so has superb transport links in the City and Central London.

Key Features

- One Bedroom Apartment
- River Views
- 24/7 Concierge
- Gym
- Close to Canary wharf Jubilee Line
- Securely gated, private development
- Wooden floor
- Excellent location near the Thames and Canary Wharf
- Modern and bright throughout





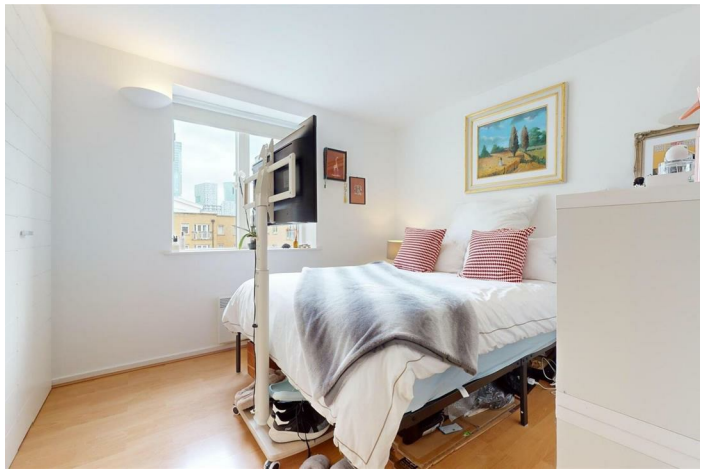

Council Tax Band: E

Floor Plans

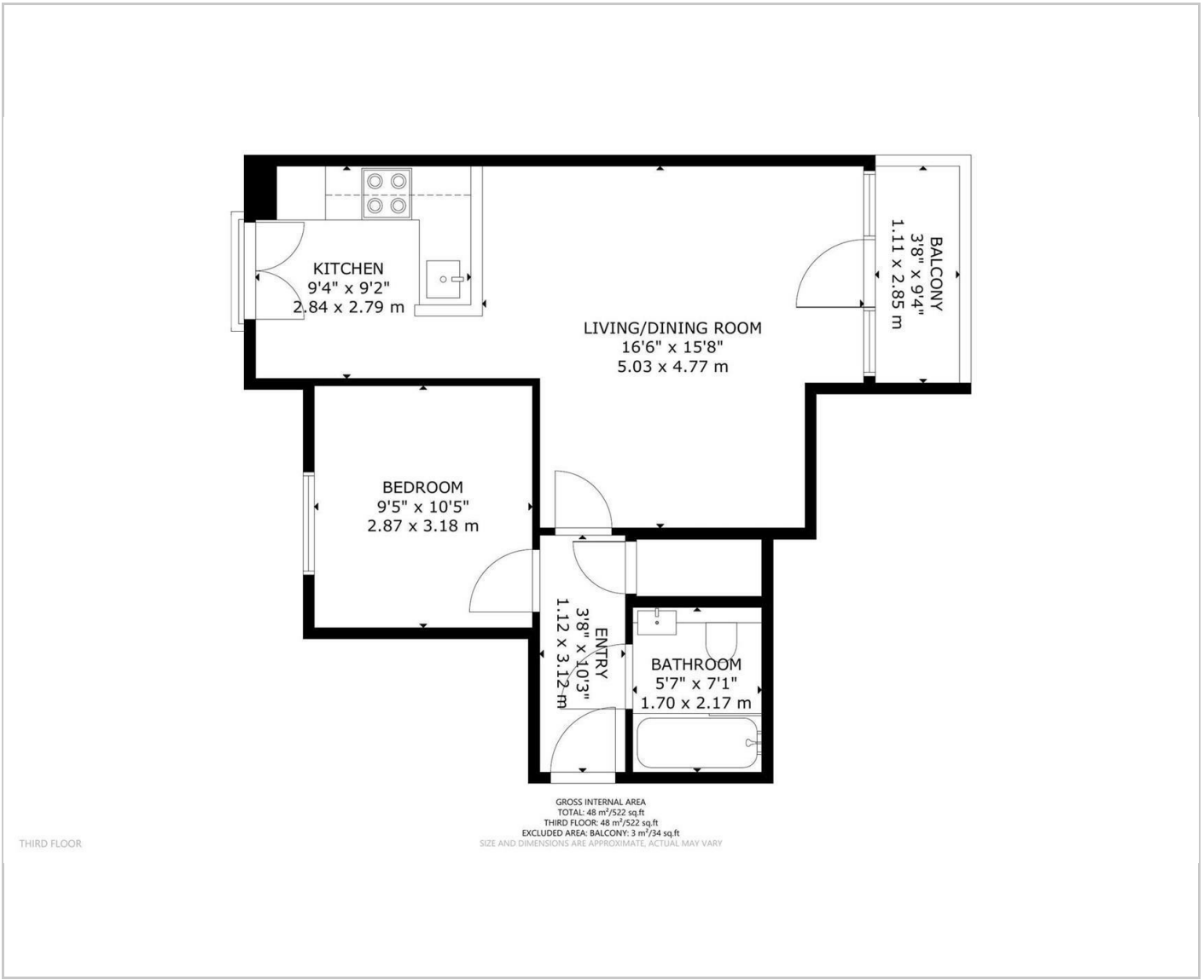

Area Map

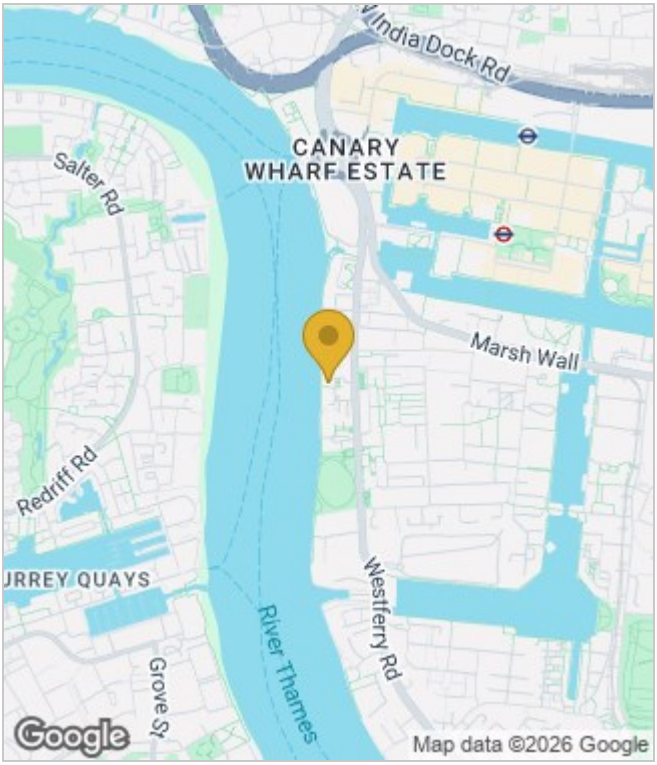

Energy Performance Graph

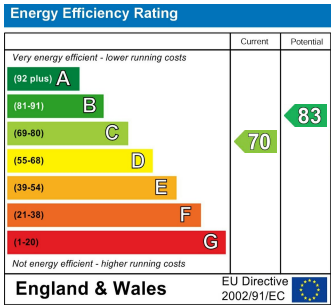

These particulars, whilst believed to be accurate are set out as a general outline only for guidance and do not constitute any part of an offer or contract. Intending purchasers should not rely on them as statements of representation of fact, but must satisfy themselves by inspection or otherwise as to their accuracy. No person in this firms employment has the authority to make or give any representation or warranty in respect of the property.