



Cromwells

Harcourt Field, South Wallington, Surrey, SM6 8BA
Offers in Excess of £700,000

Rarely available and ideally situated in a quiet Cul-de-Sac. This superb extended 5 bedroom Semi Detached family home. Perfectly located for excellent local schools, including Wallington Grammar. Great train links serving London Victoria and London Bridge. Wallington High Street is also close at hand offering a variety of shops, restaurants, pubs and amenities. Nearby towns include Croydon, Banstead, Sutton and Carshalton.



***5 Bedrooms *2 Bathrooms + Ground floor WC
*20' Kitchen *Large Rear Garden, Garage &
Driveway**

Enclosed Entrance Porch

Door leading to:

Entrance Hall

Storage cupboard. Doors leading to:

Living Room - 14' 10" x 11' 3" (4.52m x 3.43m)

Front aspect, fireplace

Dining Room - 18' 4" x 10' 7" (5.58m x 3.22m)

Rear aspect, fireplace, doors out to garden, leading into kitchen

Kitchen - 20' 1" x 6' 10" (6.12m x 2.08m)

Rear aspect, doors to garden

Ground Floor WC

Stairs to first floor landing

Doors to:

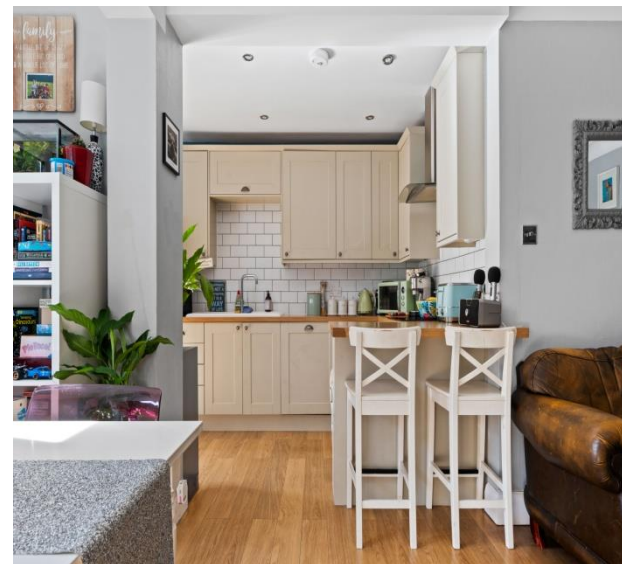

Bedroom 1 - 14' 10" x 10' 8" (4.52m x 3.25m)

Front aspect, fitted cupboard, fireplace

Bedroom 2 - 14' 7" x 10' 8" (4.44m x 3.25m)

Rear aspect, fitted wardrobe cupboards

Family Bathroom

Rear aspect with bath and shower cubicle

Stairs to second floor landing

Doors to:

Bedroom 4 - 12' 1" x 10' 11" (3.68m x 3.32m)

Rear aspect

Bedroom 5 - 16' 8" x 7' 4" (5.08m x 2.23m)

Large eaves storage

Shower Room

Rear aspect

Outside

Large rear garden. Side access

Detached Garage

Driveway for off street parking to front



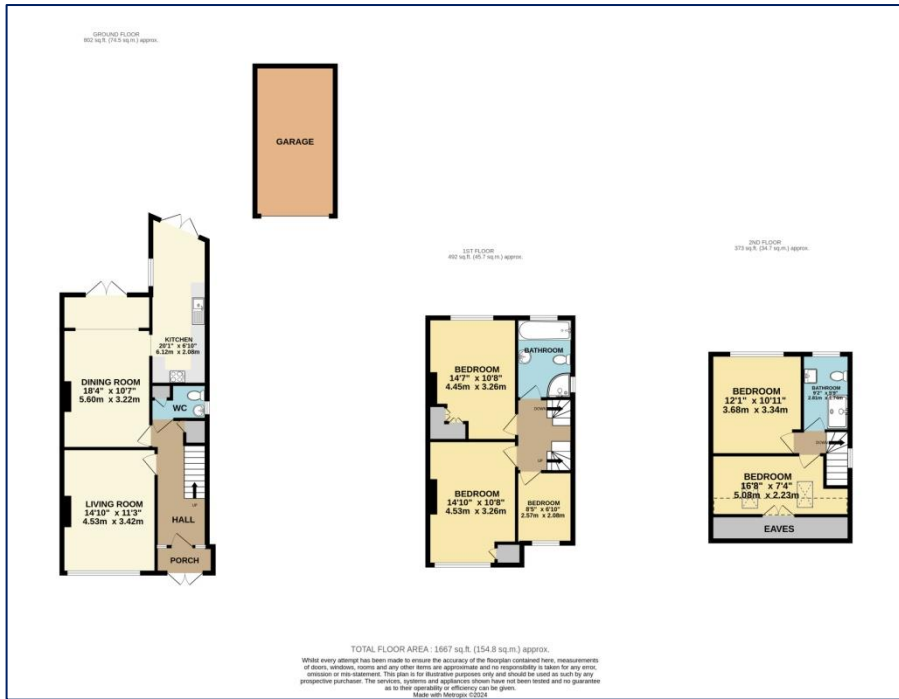

Council Tax - E Local Authority: London Borough of Sutton Tenure - Freehold



95 Banstead Road
Carshalton
Surrey
SM5 3NP



020 8642 5468



admin@cromwellscarshalton.com



www.cromwellsestateagents.uk

Score	Energy rating	Current	Potential
92+	A		
81-91	B		81 B
69-80	C		
55-68	D	65 D	
39-54	E		
21-38	F		
1-20	G		

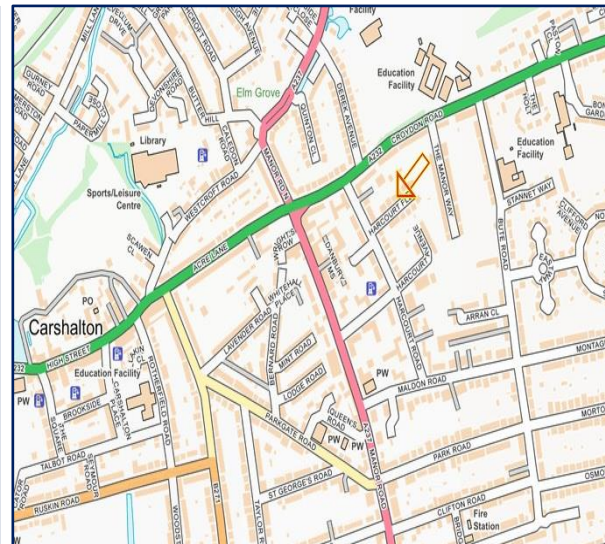

Disclaimer

These particulars are not an offer or contract, nor part of one. You should not rely on statements made by Cromwells in the particulars or by word of mouth or in writing ("information") as being factually accurate about the property, its condition or value. Neither Cromwells nor any joint agent has authority to make representations about the property, and accordingly any information given is entirely without responsibility on the part of the agents, seller(s) or lessor(s). Photographs show only certain parts of the property as they appeared at the time they were taken. Areas, measurements and distances are given as an approximate only. Any reference to alterations to or use of, any part of the property does not mean that any necessary planning, building regulations or other consents have been obtained