Let UK Home

1 Bedrooms

W12 7LD

Located in London

£3,500 Per Month

info@letukhome.co.uk https://www.letukhome.co.uk/ 01795 358 886

# Belvedere Row Apartments, Fountain Park Way,

Let UK Home are excited to offer this spectacular one bedroom apartment in the heart of Belvedere Row Apartments part of the White City Living. Property Reference: LUH 1230

The flat comprises a spacious open kitchen with a stylishly attached dining area, a magnificent living room leading to a large private balcony with great views, one bright bedroom with built-in wardrobes, complemented by a spacious bathroom and ample storage. A virtual tour is provided.

Residents of this exceptional development will have exclusive use of indoor swimming pool, gymnasium, two 12-seater cinemas, private dining room, residents lounge and rooftop bar. Residents of this exceptional development will also benefit from a concierge and an unrivalled selection of shops, bars, restaurants, leisure facilities and beautiful courtyards.

White City Living is encircled by world-class retail, entertainment, educational, cultural and business amenities. Europe's largest shopping centre Westfield is within walking distance, home to over 500 shops, cinemas, restaurants and supermarkets to satisfy residents' everyday shopping and leisure requirements. The locality hosts numerous cultural venues including the Design Museum, Leighton House Museum, Shepherd's Bush Empire, Bush Hall and The Bush Theatre. The development also features generous on-site green spaces, alongside nearby Ravenscourt Park and Holland Park for outdoor recreation.

Three-tube-line connectivity at White City Living. White City (Central Line), Wood Lane (Hammersmith & City Line) and Shepherd's Bush (Overground / Southern Rail) are all a short walk away, granting easy access throughout London for commutes and retail trips.

Imperial College White City and Royal College of Art White City are walkable. Fast tube connections reach UCL, LSE, Imperial College South Kensington and KCL.

- 19th Floor
- Concierge Service & 24h Security
- Swimming Pool & The Spa
- Three-tube-line connectivity
- Imperial College White City and Royal College of Art White City are walkable
- Virtual Touor Available
- The Gym & Residents Lounge
- Cinema & Game Room
- White City
- EPC Rating: B

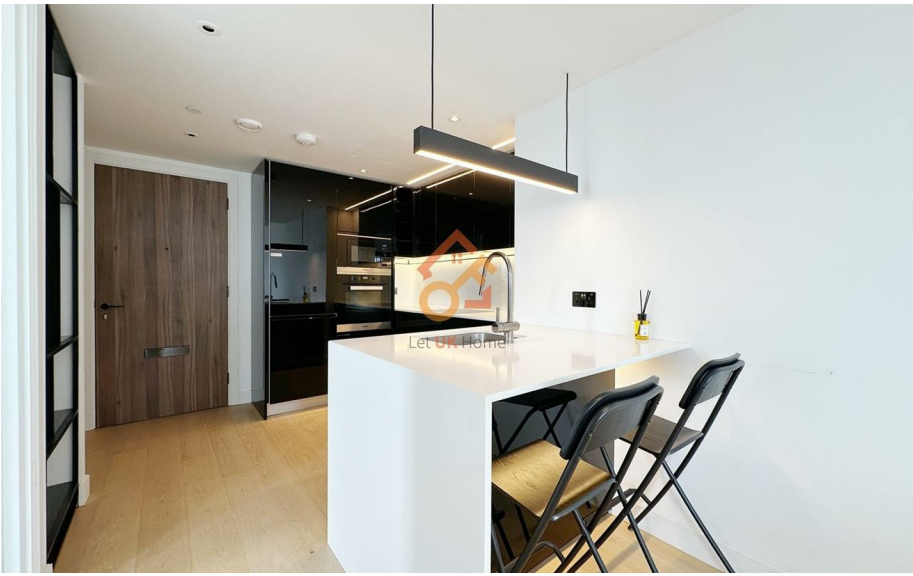

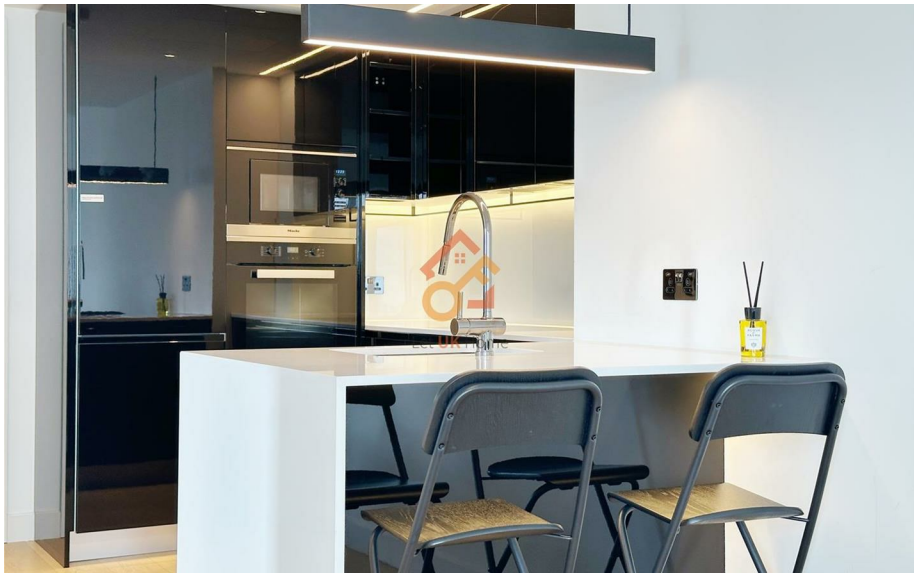

**Total floor area** 48 square metres

## Council Tax Band: G

## Local Authority:

Agents Note: Whilst every care has been taken to prepare these particulars, they are for guidance purposes only. All measurements are approximate and are for general guidance purposes only and whilst every care has been taken to ensure their accuracy, they should not be relied upon and potential buyers/tenants are advised to recheck the measurements.

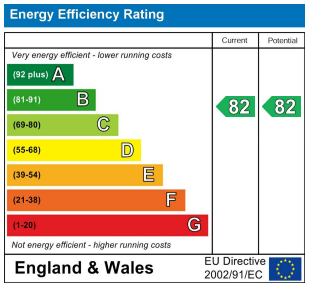


Let UK Home

3F 2 Eastbourne Terrace
Paddington
London
W2 6LG

info@letukhome.co.uk
01795 358 886

https://www.letukhome.co.uk/