Dene Rise, Witney

Guide Price **£350,000**

Dene Rise

Witney, Witney

Offered to the market with no onward chain, this well-proportioned two-bedroom detached bungalow occupies a central position within easy walking distance of local amenities.
Council Tax band: D

Tenure: Freehold

- Brought to market with no onward chain.
- A wonderful opportunity to purchase a spacious detached two-bedroom bungalow situated in a central location within walking distance of all local amenities.
- Generous garden with potential to extend (STPP).
- Two double bedrooms both with built-in storage.
- Garage and off-street parking.
- Kitchen and two additional reception rooms.

Dene Rise - Witney

Approximate Gross Internal Area = 87.9 sq m / 946 sq ft
(Including Garage)

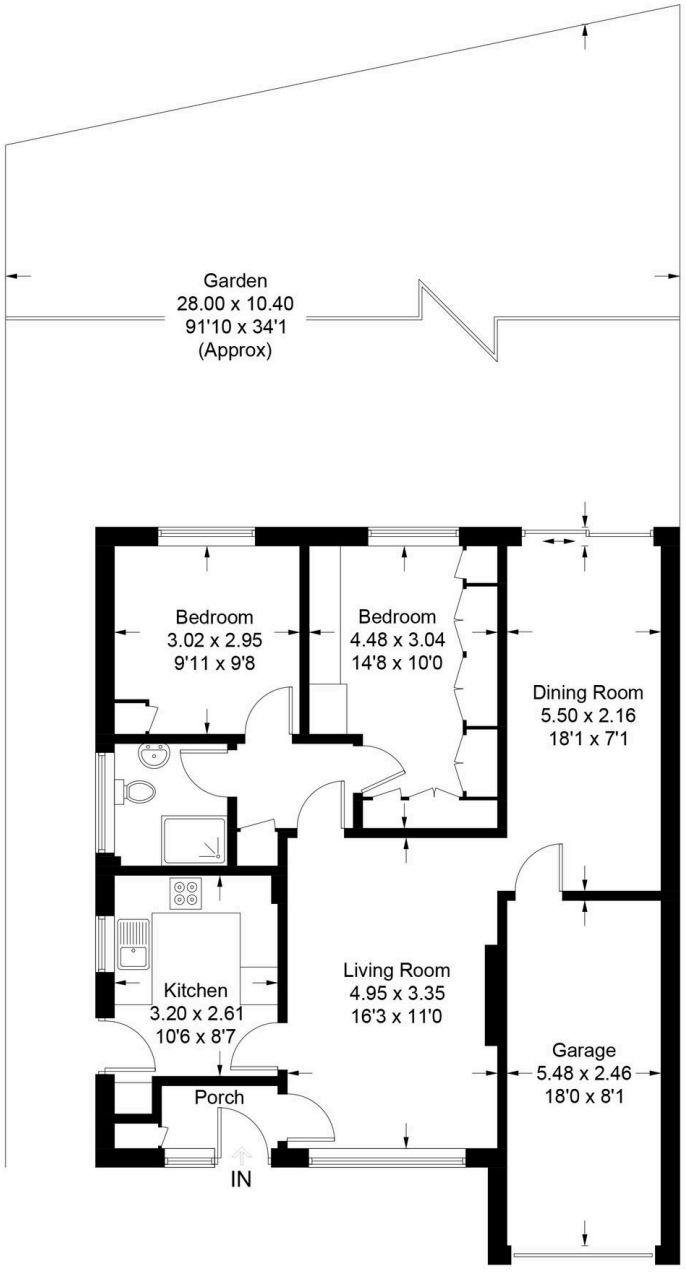

Illustration for identification purposes only, measurements are approximate, not to scale. Fourlabs.co © (ID1272443)

Simpsons Witney Branch

4 Langdale Court Witney, Oxfordshire - OX28 6AD

01993 835030 • witney@simpsonsproperty.com • www.simpsonsproperty.com/