Dexters

London Property Professionals









Cannon Hill Lane, SW20

£2,000 Per calendar month

This brand new one bedroom apartment has been finished to a high standard throughout. The property has a great open plan entertaining space with private paved garden, double bedroom with built-in wardrobe and modern bathroom. EPC Rating A.

The apartment is close to the open spaces of Cannon Hill Common and the excellent facilities at David Lloyd Raynes Park, as well as the array of shops, cafés and restaurants that Raynes Park and Wimbledon offer.

Features

New Build Development
One Bedroom
Open Plan Reception
Private Balcony
Ground Floor
Cycle Store

Cannon Hill Lane,
LONDON, SW20

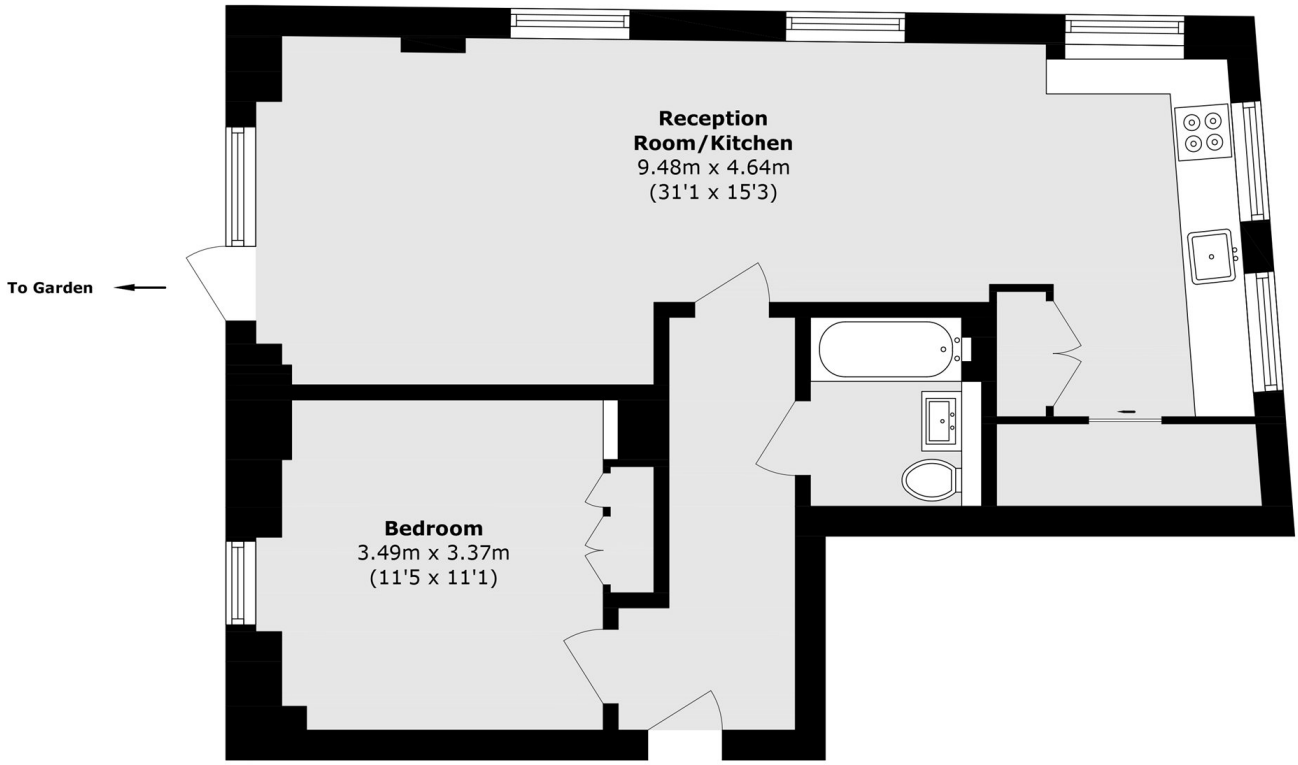

Total area (approx.): 57.7 sq. m (621.0 sq. ft)

Dexters

Wimbledon
12 The Broadway
London
SW19 1RF

Lettings
020 8545 8581

Energy Rating: A. We aim to make our particulars both accurate and reliable. However they are not guaranteed; nor do they form part of an offer or contract. If you require clarification on any points then please contact us, especially if you're traveling some distance to view. Please note that appliances and heating systems have not been tested and therefore no warranties can be given as to their good working order.

RICS Regulated Estate Agent and Letting Agent

dexters.co.uk