



Benny Hill Close, Eastleigh. SO50 5GG

welcome to
Benny Hill Close, Eastleigh

Bright top-floor one-bedroom flat with Juliet balconies in the lounge/diner and bedroom. Recently redecorated with a new bedroom carpet, this modern home offers a roomy layout, fitted kitchen, contemporary bathroom and allocated parking in a well-kept development.



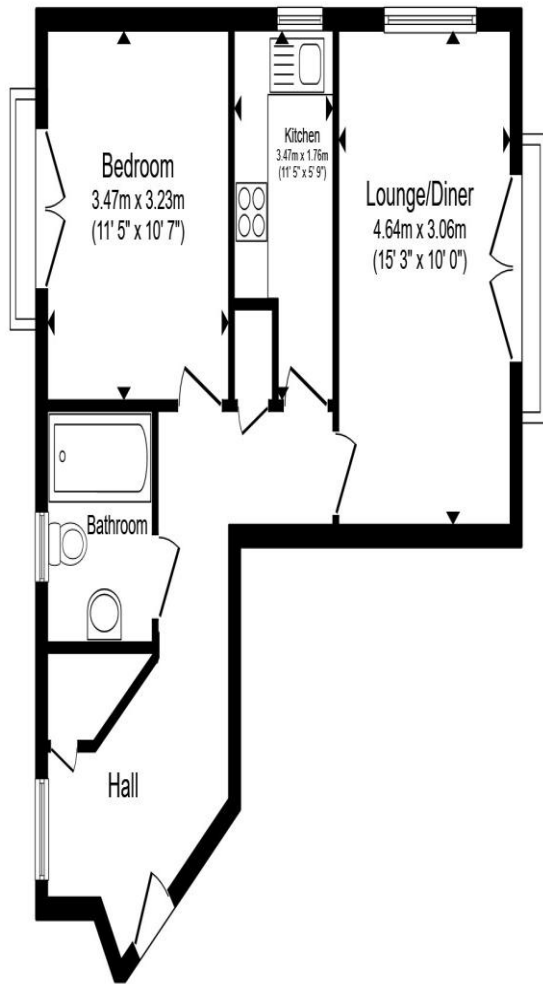

Floor Plan

Total floor area 49.3 m² (531 sq.ft.) approx

This floor plan is for illustrative purposes only. It is not drawn to scale. Any measurements, floor areas (including any total floor area), openings and orientation are approximate. No details are guaranteed, they cannot be relied upon for any purpose and they do not form part of any agreement. No liability is taken for any error, omission or misstatement. A party must rely upon its own inspection(s). Powered by www.propertybox.io



Agent Note

Entrance Hall

Lounge/Diner

15' 3" x 10' (4.65m x 3.05m)

Kitchen

11' 5" x 5' 9" (3.48m x 1.75m)

Bedroom

11' 5" x 10' 7" (3.48m x 3.23m)

Bathroom

Parking

welcome to

Benny Hill Close, Eastleigh

- CHAIN FREE
- RECENTLY REDECORATED
- TWO JULIET BALCONIES
- SPACIOUS LOUNGE
- ALLOCATED PARKING

Tenure: Leasehold EPC Rating: C

Council Tax Band: B Service Charge: 1600.00

Ground Rent: 150.00

Directions to this property:

From Fox and Sons Estate Agents Eastleigh

44 Market St, Eastleigh SO50 5RA

Head towards Regal Walk

Turn left onto Wells Pl

At the roundabout, take the 1st exit onto Southampton Rd/A335

Continue to follow A335

At the roundabout, take the 1st exit onto Romsey Rd/A335

Continue to follow A335

Turn left onto Sopwith Rd, turn right onto Benny Hill Cl the property is located on the left where you will see our For Sale Board



Please note the marker reflects the postcode not the actual property

view this property online fox-and-sons.co.uk/Property/ELH106867

This is a Leasehold property with details as follows; Term of Lease 155 years from 01 Dec 2002. Should you require further information please contact the branch. Please Note additional fees could be incurred for items such as Leasehold packs.



Property Ref:

ELH106867 - 0003

1. MONEY LAUNDERING REGULATIONS Intending purchasers will be asked to produce identification documentation at a later stage and we would ask for your co-operation in order that there is no delay in agreeing the sale. 2. These particulars do not constitute part or all of an offer or contract. 3. The measurements indicated are supplied for guidance only and as such must be considered incorrect. Potential buyers are advised to recheck measurements before committing to any expense. 4. We have not tested any apparatus, equipment, fixtures or services and it is in the buyers interest to check the working condition of any appliances. 5. Where an EPC, or a Home Report (Scotland only) is held for this property, it is available for inspection at the branch by appointment. If you require a printed version of a Home Report, you will need to pay a reasonable production charge reflecting printing and other costs. 6. We are not able to offer an opinion either written or verbal on the content of these reports and this must be obtained from your legal representative. 7. Whilst we take care in preparing these reports, a buyer should ensure that his/her legal representative confirms as soon as possible all matters relating to title including the extent and boundaries of the property and other important matters before exchange of contracts.

fox & sons



023 8061 8522



Eastleigh@fox-and-sons.co.uk



44 Market Street, EASTLEIGH, Hampshire, SO50 5RA



fox-and-sons.co.uk

Fox & Sons is a trading name of Sequence (UK) Limited which is registered in England and Wales under company number 4268443, Registered Office is Cumbria House, 16-20 Hockliffe Street, Leighton Buzzard, Bedfordshire, LU7 1GN. VAT Registration Number is 500 2481 05.