



33, Yew Tree Close, Yeovil, Somerset BA20 2PB

£300,000

Towers Wills are delighted to present to the market this generously proportioned detached family home at Yew Tree Close, situated within a popular residential location on the edge of Yeovil and its many amenities, as well as offering convenient access to commuter links. The property has been extended over the years by the current owners, affording versatile accommodation throughout, whilst also presenting an exciting opportunity for a future purchaser to modernise and create a home tailored to their own tastes and requirements.

Accommodation:

The ground floor accommodation is entered via a welcoming hallway, providing access to a spacious lounge diner, ideal for both everyday family living and entertaining. To the opposite side of the hallway is a useful lobby area along with a convenient downstairs WC. To the rear of the property, there is a good sized kitchen offering ample potential, together with a useful sunroom overlooking the rear garden.

To the first floor, the property benefits from three well proportioned bedrooms, all served by a family bathroom. All of the bedrooms further benefit from built-in storage, adding to the practicality of the accommodation on offer.

Outside:

Externally, the property occupies a generous corner plot with a variety of outdoor spaces designed to make the most of the sunshine during the warmer months. The gardens provide excellent scope for keen gardeners, families, or those looking to further enhance the outside space. In addition, there is a double garage accessed from the rear garden via a pedestrian door, offering excellent parking and storage facilities close to the property and which can also be accessed via a service road close to the property.

An internal viewing is highly recommended to fully appreciate the space, potential, and sought after location this fantastic family home has to offer.

Key Features

- Detached Family Home
- Three Bedrooms
- Popular Location
- Delightful Gardens
- Double Garage & Off Road Parking
- NO ONWARD CHAIN

Contact Us

Towers Wills Estate Agents - Yeovil

114, Hendford Hill

Yeovil

Somerset

BA202RF

T: 01935 577032

E: info@towerswills.co.uk



Floor Plan

GROUND FLOOR

1ST FLOOR

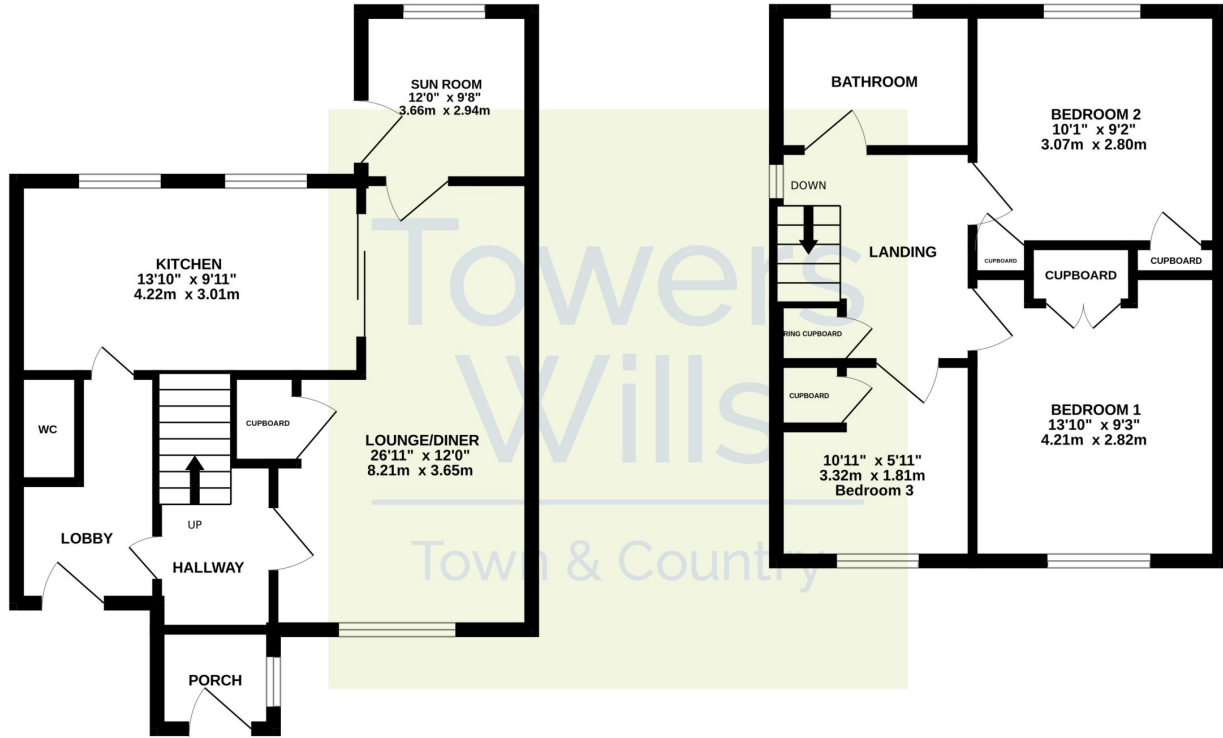

Whilst every attempt has been made to ensure the accuracy of the floorplan contained here, measurements of doors, windows, rooms and any other items are approximate and no responsibility is taken for any error, omission or mis-statement. This plan is for illustrative purposes only and should be used as such by any prospective purchaser. The services, systems and appliances shown have not been tested and no guarantee as to their operability or efficiency can be given.
Made with Metropix ©2025

Please Note No tests have been undertaken of any of the services and any intending purchasers should satisfy themselves in this regard. Towers Wills Ltd for themselves and for the vendor of this property whose agents they are, give notice that, (i) these particulars do not constitute any part of an offer or contract, (ii) all statements contained within these particulars are made without responsibility on the part of Towers Wills or the vendor, (iii) whilst made in good faith, none of the statements contained within these particulars are to be relied upon as a statement of representation or fact, (iv) any intending purchaser must satisfy him/herself by inspection or otherwise as to the correctness of each of the statements contained within these particulars, (v) the vendor does not make or give either Towers Wills or any person in their employment any authority to make or give representation or warranty whatsoever in relation to this property.

Photographs / Floor Plans Photographs are reproduced for general information and it must not be inferred that any item is included for sale with this property. Please note floor plans are not to scale and are for identification purposes only. The photographs used in these particulars may have been taken with the use of a wide angle lens. If you have any queries as to the size of the accommodation or plot, please address these with the agent prior to making an appointment to view

Towers Wills

The White House, 114 Hendford Hill, Yeovil BA20 2RF

Yeovil 01935 577032 / South Petherton 01460 298530

info@towerswills.co.uk | www.towerswills.co.uk