

Shelley Avenue Clevedon BS21 6EZ

£329,950

marktempler

RESIDENTIAL SALES





Property Type
Bungalow - Detached



How Big
868.00 sq ft



Bedrooms
2



Reception Rooms
1



Bathrooms
1



Warmth
Gas Central Heating



Parking
Garage and Driveway



Outside
Front and Rear



EPC Rating
D



Council Tax Band
C



Construction
Standard



Tenure
Freehold

Set in a quiet cul-de-sac just a short stroll from Clevedon's town centre, this detached bungalow offers an excellent opportunity for a wide range of buyers, particularly those looking to downsize while staying close to local amenities.

The accommodation comprises a welcoming entrance hall, a spacious living room, a modern kitchen, and two bedrooms. The master bedroom is generously proportioned and features built-in wardrobes, while the second bedroom benefits from an en-suite shower room and direct access to a modern conservatory—creating a versatile space to relax and enjoy the garden throughout the year.

Outside, the property enjoys low-maintenance gardens to the front and rear, thoughtfully designed with paving and established planting. The south-facing rear garden is ideal for outdoor entertaining, complemented by the conservatory. A long driveway leads to a detached single garage, providing ample parking and storage.

Shelley Avenue is a central and convenient location, close to transport links, shops, and local amenities. Offered with no onward chain, this bungalow presents an ideal move for anyone seeking a peaceful yet well-connected home.



Detached bungalow in Shelley Avenue, Clevedon – perfect for downsizers seeking peaceful, convenient living



HOW TO BUY THIS PROPERTY

To proceed with a purchase, we require the following:

Proof of Identification - Please note there is a £12 (inc. VAT) fee for the Proof of Identification check. This requires your full name, date of birth, and residential address history for the past three years. Alternatively, there is no cost should you wish to visit our office in person and provide original identification documents.

Proof of Funding - For a mortgage: an up-to-date agreement in principle and a savings statement for the balance. For cash: an official statement showing the required funds.

Proof of Chain - If selling through another agent, provide their details and linked transactions.

These requirements are largely legal obligations. We may share this information with the vendor and relevant parties to help present your offer positively and ensure a speedy response.

We also work with trusted professionals to enhance your moving process. If you choose to use their services, we may receive referral fees: **Star Legal**: £225 + VAT **M C Hullah and Co**: £225 + VAT **Thomas Legal**: £225 + VAT **Birkett Building Consultancy**: 12.5% of net commission **The Mortgage Centre**: 20% of net commission. All referral fees are included in any quotes provided, and there's no obligation to use these services.



Material Information

UTILITIES

Mains electric, gas, water and drainage.

BROADBAND AND MOBILE COVERAGE

Ultrafast broadband available with highest available download speed 1800 Mbps and highest available upload speed 1000 Mbps. Mobile coverage is good outdoor and variable in-home. Subject to your network.

This information has either been sourced via the sellers of the property or checker.ofcom.org.uk and is accurate to the best of knowledge.



For the latest properties and local news follow Mark Templer Residential Sales, Clevedon on:



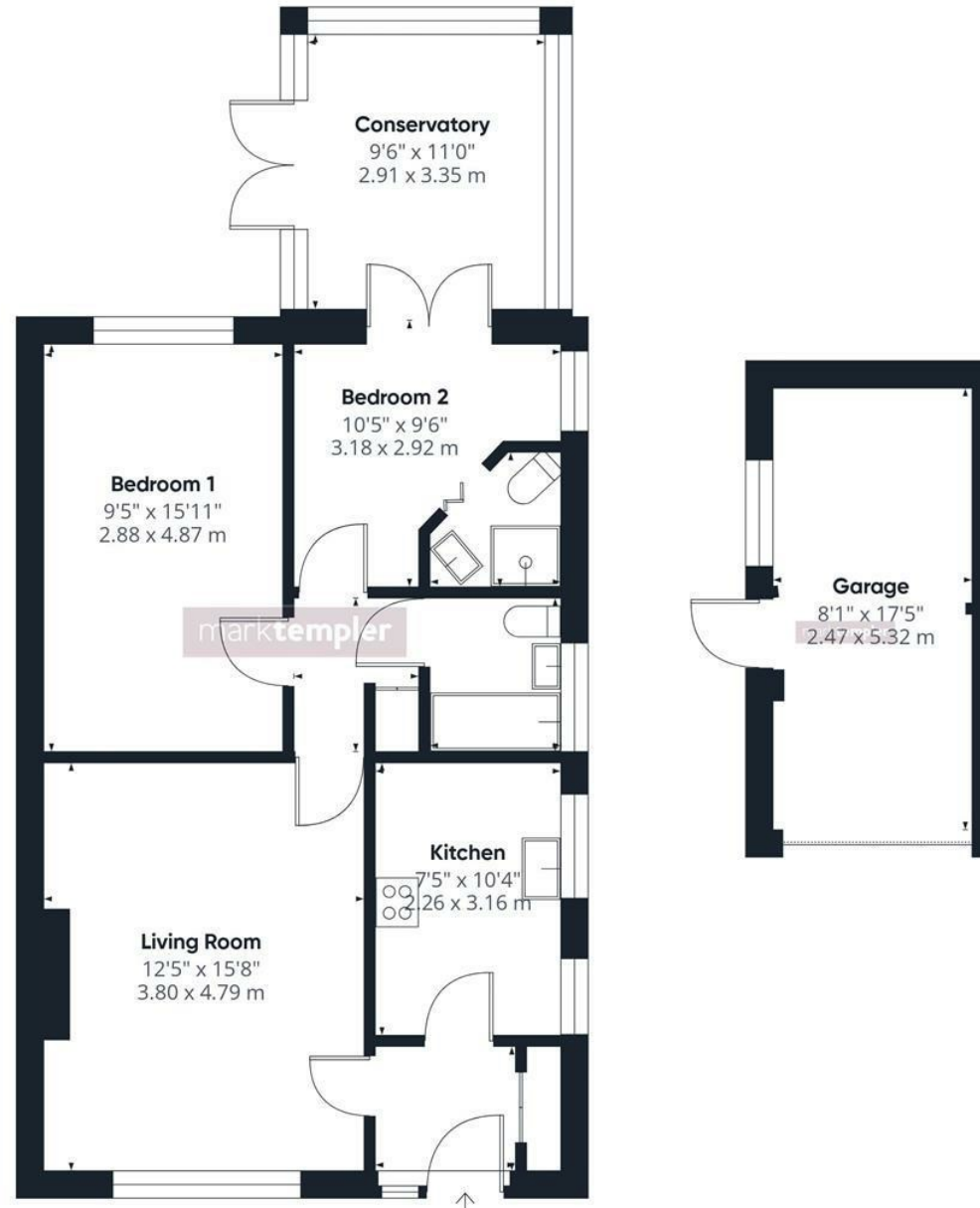

Mark Templer Residential Sales and any joint agents wish to make the following clear: (i) They have no authority to make or give representations or warranties regarding the property. These particulars do not form part of any offer or contract and must not be relied upon as statements or representations of fact. (ii) Any areas, distances, or measurements provided are approximate. The text, photographs, and plans are for guidance purposes only and may not be comprehensive. It should not be assumed that the property has all required planning permissions, building regulations, or other consents. Mark Templer has not tested any services, equipment, or facilities. Purchasers are advised to satisfy themselves through inspection or other means. (iii) In accordance with the Consumer Protection from Unfair Trading Regulations, please note that the working condition of services or kitchen appliances has not been verified by the agents. However, at the time of preparing these particulars, we were informed that all were in working order. Any items described within these property details are not automatically included within any sale and would need to be confirmed with the seller.