Farne Court, Ingleby Barwick

£189,995

IH INGLEBY HOMES

IH INGLEBY HOMES

Sitting toward the head of this quiet cul-de-sac, this impressive three bedroom semi-detached property is fine example of its kind, and certainly merits early inspection.

Much improved, and especially well-appointed, whilst being delivered with taste and plenty of style, this is a property 'ready to move in to' and may be of particular interest to young family's or first time buyers.

The modern lounge with attractive panelling and media-wall feature, spacious kitchen/diner, upgraded family bathroom, and enviable position with ample parking, garage and lovely southerly garden are all strengths that are worthy of special mention.

Briefly, the accommodation comprises an entrance hall, lounge with oak flooring that flows through the ground floor , and open-plan kitchen/diner with a range of quality units and integrated appliances, landing, three bedrooms and family bathroom with modern white suite and over-bath 'rain-fall' style shower'.

The extended drive allows ample parking and approaches the single garage, with lawn front garden and side hedged border. Complimented by the enclosed rear garden with near-end patio, lawn, established greenery - all with a sunny southerly aspect and privacy. Ingleby Homes recommended.

IH INGLEBY HOMES

The Layout

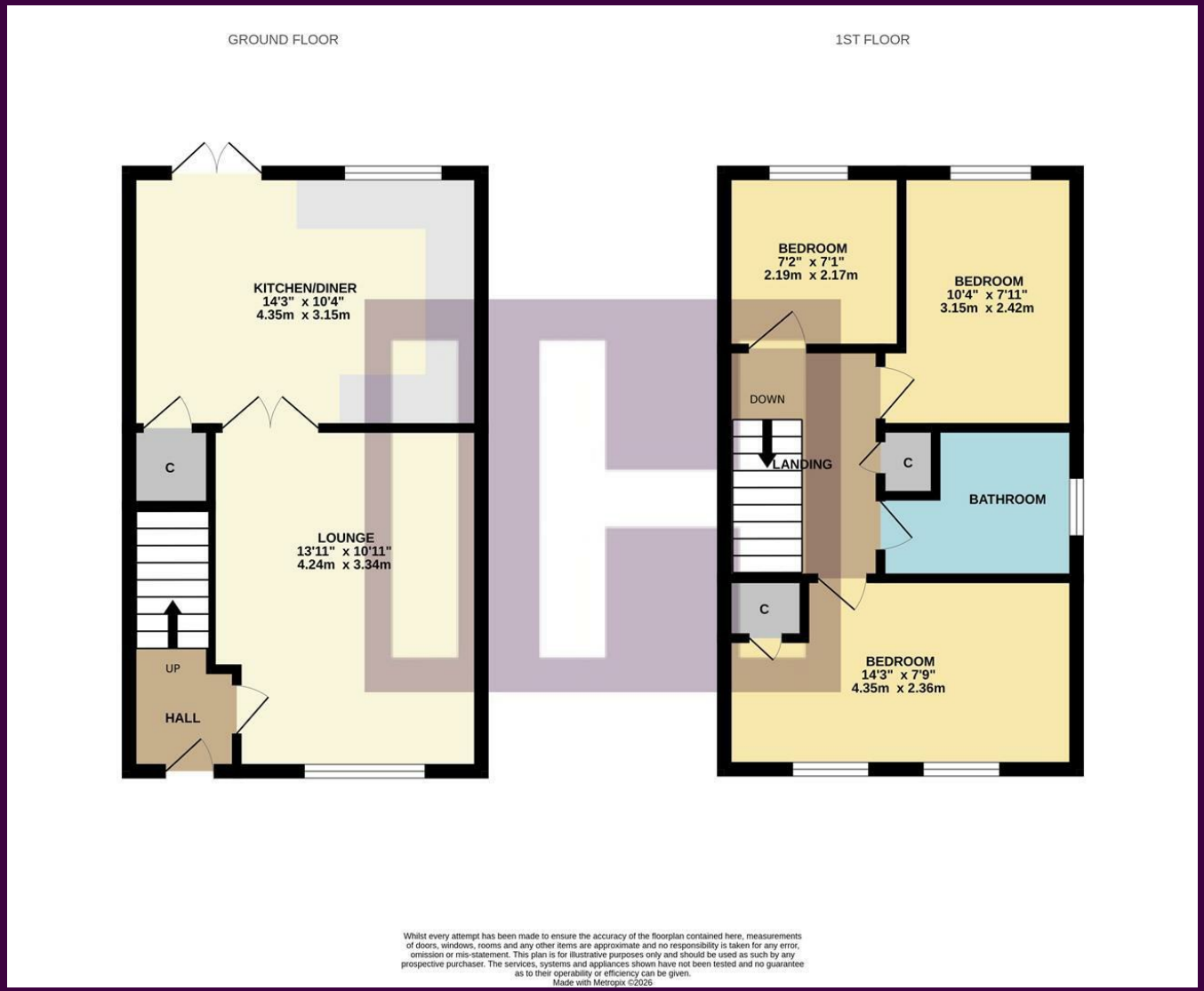

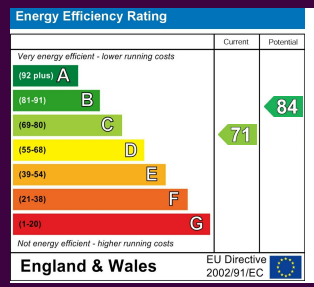

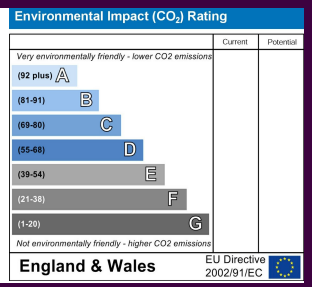

The Location

Council Tax Band: C
Tenure: Freehold

IH INGLEBY HOMES

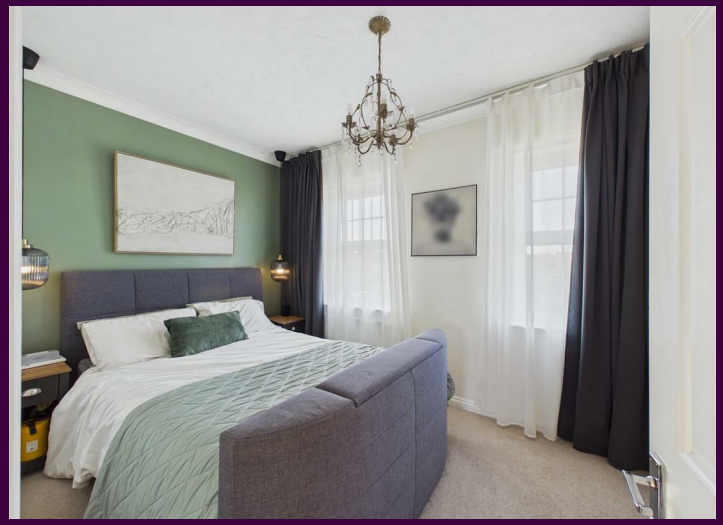

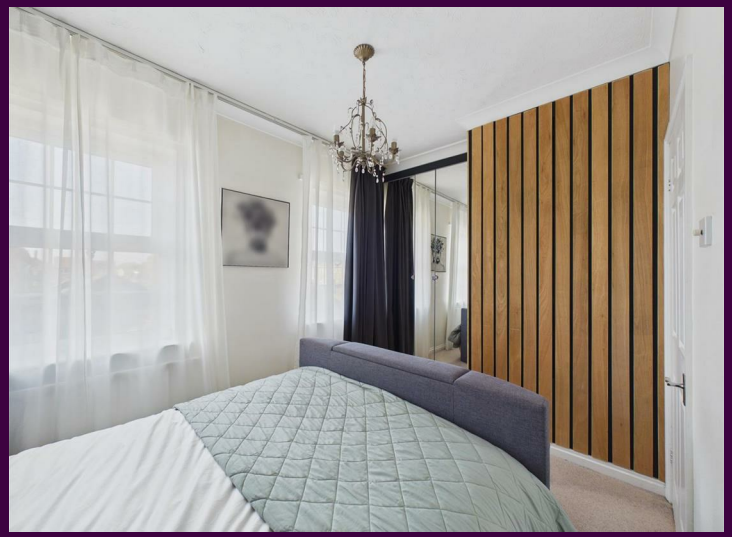

- Well-appointed, much improved and stylishly delivered
- Attractive cul-de-sac position with extended parking and garage
- Southerly facing enclosed rear garden
- Modern lounge with impressive media-wall feature and panelling
- Spacious open-plan kitchen/diner with 'French' doors to garden
- Three first floor bedrooms
- Upgraded family bathroom

IH INGLEBY HOMES

www.ingleby-homes.co.uk
01642 671025

IH INGLEBY HOMES