Connells

connells.co.uk

for sale

£210,000



Hill Top West Bromwich B70 0PS

Spacious Three-Bedroom End-Terrace Property with Two Reception Rooms. BEING SOLD WITH TENANTS IN SITU MAKING IT A IDEAL INVESTMENT OPPORTUNITY.

Call us TODAY on 0121-525-1177

Hill Top West Bromwich B70 0PS

Entrance Hall

Reception Room
12' 2" x 11' 7" (3.71m x 3.53m)
Lounge
15' 1" x 12' 5" (4.60m x 3.78m)
Kitchen
8' 10" x 7' 10" (2.69m x 2.39m)
Bathroom

Landing

Bedroom One
14' 11" x 12' (4.55m x 3.66m)
Bedroom Two
12' 3" x 12' (3.73m x 3.66m)
Bedroom Three
12' 2" x 6' 7" (3.71m x 2.01m)
Rear Garden

Agents Note

PLEASE NOTE THAT AN AML FEE IS CHARGEABLE ONCE AN OFFER IS ACCEPTED TO COVER THE COST OF CARRYING THE REQUIRED IDENTITY AND ANTI-MONEY LAUNDERING CHECKS.











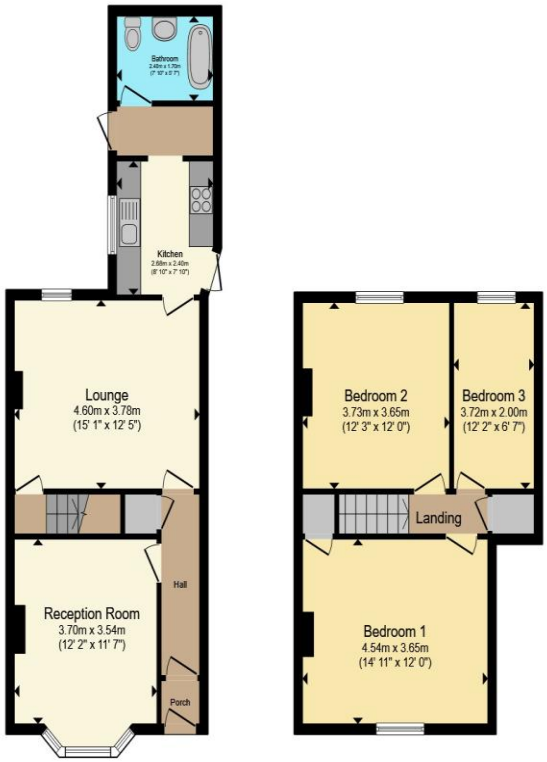

Total floor area 97.3 m² (1,048 sq.ft.) approx

This floor plan is for illustrative purposes only. It is not drawn to scale. Any measurements, floor areas (including any total floor area), openings and orientation are approximate. No details are guaranteed, they cannot be relied upon for any purpose and they do not form part of any agreement. No liability is taken for any error, omission or misstatement. A party must rely upon its own inspection(s). Powered by www.propertybox.io

Connells





To view this property please contact Connells on

T 0121 525 1177
E westbromwich@connells.co.uk

3 Astle Park
WEST BROMWICH B70 8NS

Property Ref: WBW311765 - 0004

Tenure:Freehold EPC Rating: D

Council Tax Band: A

view this property online
connells.co.uk/Property/WBW311765

1. MONEY LAUNDERING REGULATIONS Intending purchasers will be asked to produce identification documentation at a later stage and we would ask for your co-operation in order that there will be no delay in agreeing the sale. 2. These particulars do not constitute part or all of an offer or contract. 3. The measurements indicated are supplied for guidance only and as such must be considered incorrect. Potential buyers are advised to recheck measurements before committing to any expense. 4. We have not tested any apparatus, equipment, fixtures, fittings or services and it is in the buyers interest to check the working condition of any appliances.

Connells Residential is registered in England and Wales under company number 1489613, Registered Office is Witan Gate House, 500-600 Witan Gate West, Milton Keynes, MK9 1GF. VAT Registration Number is 500 2481 05.

see all our properties at www.connells.co.uk| www.rightmove.co.uk | www.zoopla.co.uk