



**Price**

**£1,150 PCM**

Fees Apply



Available 03/06/25

**Victoria Drive Bognor  
Regis PO21**

**cubitt&west**  
Helping you move forwards

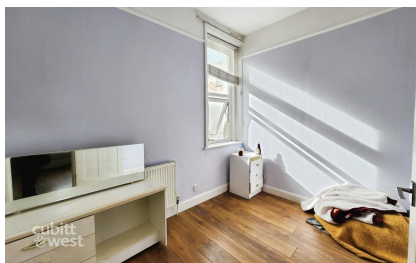

## Main Features

ALL VIEWINGS 23/05/2025

NO DEPOSIT OPTION

FIRST FLOOR

UNALLOCATED OFF STREET PARKING\*

Very well presented

Transport links close by



**Deposit required is £1,326.92**  
Arun District - Council Tax Band Tax Band B

Renting a property is a big commitment and we recommend that you visit the local authority website and these websites which offer helpful information and advice about letting

[www.gov.uk/government/publications/how-to-rent](http://www.gov.uk/government/publications/how-to-rent)

[www.gov.uk/private-renting](http://www.gov.uk/private-renting)

[www.cubittandwest.co.uk/renting/tenancy-fees-individuals/](http://www.cubittandwest.co.uk/renting/tenancy-fees-individuals/)

[www.gov.uk/green-deal-energy-saving-measures](http://www.gov.uk/green-deal-energy-saving-measures)

**Call Bognor Regis 01243 860290 ■ [cubittandwest.co.uk](http://cubittandwest.co.uk)**

IMPORTANT INFORMATION: Please contact our Lettings Team who will confirm the total costs involved in renting this property. For clarification, we wish to inform the prospective tenant that we have prepared these details as a general guide. The agent has not carried out a detailed survey nor tested the services, appliances, or specific fittings (unless otherwise stated), and no warranty can be given as to their condition. All room measurements are taken at floor level. We strongly recommend that all the information which we provide about the property is verified by yourself and your advisers. The contents of this publication are © Cubitt & West, 2015. Cubitt & West is a trading name of Arun Estates Limited Registered in England No. 2597969

## Accommodation

**Kitchen/Dining Room** 17'10 x 7'4

**Lounge** 11'1 x 15'4

**Bedroom One** 7'10 x 11'

**Bedroom Two** 7'10 x 7'1

**Bathroom** 6'10 x 6'8



# First Floor

Approx. 41.5 sq. metres (446.8 sq. feet)

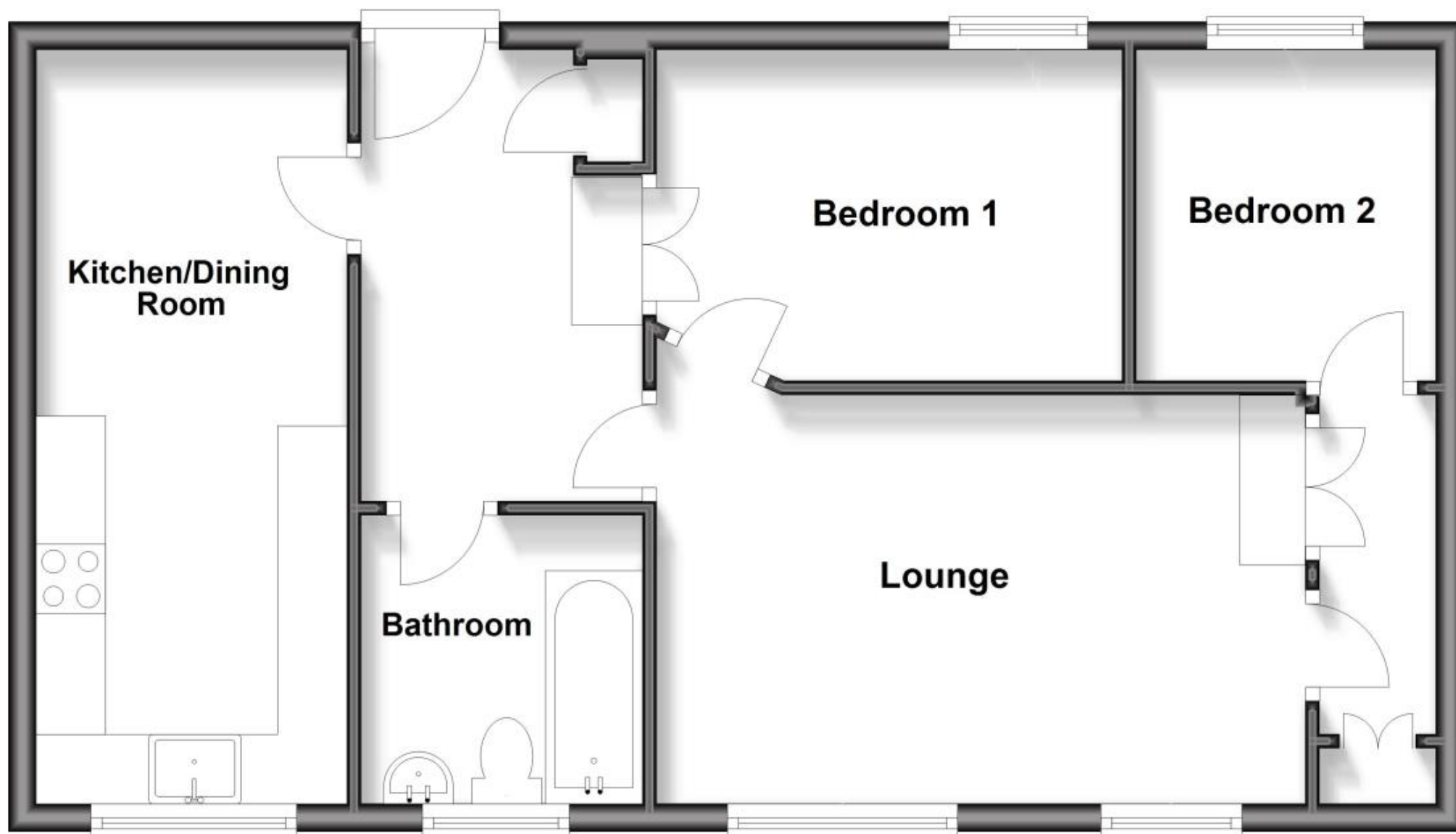

Total area: approx. 41.5 sq. metres (446.8 sq. feet)