



THE GRANGE
SIXHILLS, MARKET RASEN, LINCOLNSHIRE LN8 3RL
179.54 Acres (72.65 Ha)

For Sale by Tender as a Whole or in 4 Lots – Guide £2,185,000



PGM&CO.
Perkins George Mawer & Co.



179.54 ACRES – THE GRANGE, SIXHILLS, MARKET RASEN, LINCOLNSHIRE LN8 3RL.

PGM&CO. are pleased to bring to the market a locally renowned and most desirable residential holding lying on the western facing escarpment of the picturesque Lincolnshire Wolds. The property comprises a detached stone Georgian farmhouse, mixed range of farm buildings, in addition to some well-established grassland and free-working arable land. In all the whole holding extends to about 179.54 Acres (72.65 Ha).

For Sale by Informal Tender

Deadline – Friday 13th June 2025 at 12 noon

Vacant Possession on Completion

The property is available either as a whole or in a combination of lots as follows;

Lot 1 – 27.10 Acres (10.97 Ha) - The Grange, Sixhills, Market Rasen, Lincolnshire LN8 3RL

The main farmhouse with garden and grounds, yard area comprising mixed range of buildings several grass paddocks.

Guide - £1,100,000

Lot 2 – 21.10 Acres (8.54 Ha) - A single enclosure of permanent grassland, Sixhills, Market Rasen, Lincolnshire LN8 3RL

Guide - £170,000

Lot 3 – 94.77 Acres (38.35 Ha) - A block of free-working arable land, Sixhills, Market Rasen, Lincolnshire LN8 3RL

Guide - £660,000

Lot 4 – 36.57 Acres (14.80 Ha) - A single parcel of friable arable land, Sixhills, Market Rasen Lincolnshire LN8 3RL

Guide - £255,000



Location

The Grange and adjoining land is situated at the foot of the Lincolnshire Wolds and lies about 4-miles east of Market Rasen. The City of Lincoln is about 18 miles to the south-west. The livestock market town of Louth is region 11-miles further east. Both Market Rasen and Louth are well served offering a selection of amenities, shops, restaurants, leisure and schooling facilities, including De-Aston Secondary and the popular King Edward VI Grammar in Louth. The property benefits from a quiet rural setting, the hamlet of Sixhills being a small cluster of houses. The main dwelling enjoys views over open countryside and offers considerable scope for further improvement.

History

First listed in 1966 (ref.1166273) 'The Grange' is a Heritage Category Grade II Listed Building. The Grange is thought to be of 16th or 17th century date, possibly incorporating part of a medieval structure and carrying two date stones, one over the doorway inscribed 'GH 1747' with three medieval style carved heads, and a second partially defaced example on the right corner forming a quoin. Predominately of stone and slate roof construction the farmhouse has had several later additions over the centuries but still boasts many of the original features.

In the paddocks to the north of the main farmstead the remains associated with a medieval Gilbertine Priory can be identified as earthworks (perimeter moat and fishpond) and crop marks. Architectural remains can be found in the house and outbuildings mainly in the form of corbel heads above doors and windows. Founded in 1148-54 as a double house of canons and nuns perhaps by Robert De Gresley or his son, it was dissolved in 1538.

Lot 1 (Red) – The Grange, Sixhills, Market Rasen, Lincolnshire LN8 3RL (27.10 Acres)

A prominent, detached stone and slate construction Georgian farmhouse, The Grange offers considerable potential to create a spacious family home.

The accommodation is arranged over three-storeys, with the presently un-used second floor offering scope to create additional bedroom/living space (Subject to Planning) with views over the surrounding countryside. The property is south facing.



Mains water and single-phase electricity are connected. Drainage is to a private system located in the parking area to the rear of the house. There is an oil heating system providing cooking facilities, in addition.

The overall accommodation extends to about 367.4m² and briefly comprises: -

Ground Floor

Conservatory (6.50m x 2.15m): uPVC construction with stone dwarf walls. Timber cladding to interior wall, double power point (x1), walls lights (x2) and carpet to floor.

Kitchen (2.20m x 5.45m): Range of fitted base and wall units in light oak finish with laminate worktops and tiled splashbacks. Stainless steel double drainer sink unit with hot and cold taps. 'Sandyford' oil-fired range cooker providing cooking/heating facilities inset in chimney breast with supplementary electric 'Tricity Bendix' cooker under copper hood. LEC undercounter refrigerator. Double fluorescent strip light to 'Artex' ceiling and double sockets (x3), single socket (x1) and single radiator. Windows (x2) to east and west elevations. Carpeted floor. (Note. Sealed access to second floor).

Utility Room: Small range of base units/wall units in light oak finish with laminate tops and fitted stainless steel, single drainer sink and hot/cold mixer tap. Tiled splashbacks. Plumbing for standalone 'Bosch Exxcel' washing machine and separate 'Bosch Exxcel' dishwasher. Single tube light to ceiling with double-sockets (x2) and linoleum floor covering. Single window to west elevation.

Pantry: With single radiator and double-socket (x1) together with single-socket (x1). Linoleum floor covering. Fitted 'Bisonic' alarm control panel. Window to north elevation.





Total area: approx. 367.4 sq. metres

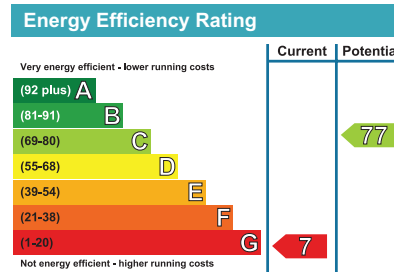
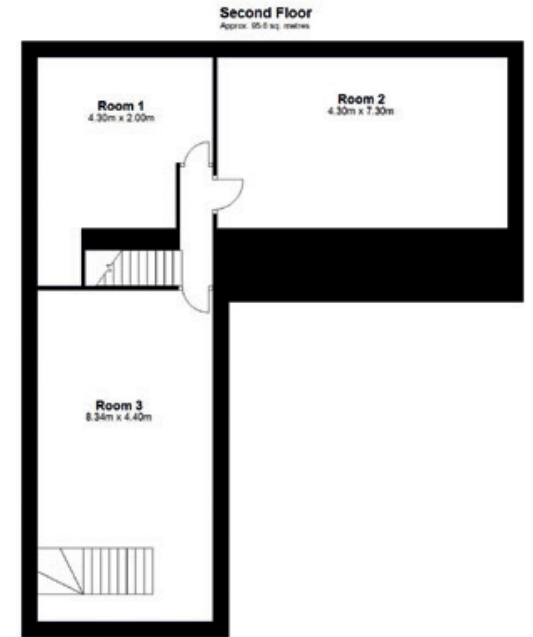

Living Room (5.30m x 5.45m): Modern brick and tiled fireplace with solid fuel/log burner and copper chimney canopy and feature beam to ceiling. Several wall mounted lights and central pendant light. Double socket (x1) and radiator (x1). Understairs cupboard and window to east elevation, door leading to first floor. Carpet to floor.

Hallway: Leading to front of house with wall mounted lights (x2) and small chandelier pendant (x1) with radiators (x3). Single socket (x1) and telephone point (x1). Windows to east and south elevations. Carpet to floor.

Pantry: With range of fitted cupboards, shelving and panelling to walls. Lino covering to floor. Window to western elevation.

Bathroom: Three-piece 'Armitage Shanks' suite in white with low-level flush W/C, pedestal sink and bath with shower enclosure above. Gold coloured fittings. Single radiator and cluster light to ceiling. Window to north elevation. Carpeted floor.

Front Porch: A later addition of stone, lower wall construction with flat roof and Upvc double glazing to upper elevations and double French door opening out onto garden. Socket (x1). Carpet to floor.

Dining Room (5.70m x 4.00m): Modern, replacement fireplace (boarded) and feature painted alcove with shelving. Double socket (x1), single sockets (x2) and radiators (x2). Part painted timber panelling to walls and windows to east and south elevations. Carpet to floor.

Sitting Room (5.65m x 3.65m): Fireplace with slate surround and marble hearth and adjacent alcove with painted shelves and glazed door to upper with cupboard to lower section. Double-sockets (x2) and single sockets (x2) with wall mounted radiators (x2). Windows to south and west elevations. Carpeted throughout.

Stairs leading to...

First Floor

Small Storeroom fitted shelves and lino floor and separate Cloakroom with fitted low-level W/C, radiator (x1) and light fitting with window to north.

Landing: with radiator and light fittings (x2). Window to south.

Bedroom 1 (5.25m x 3.65m): Double with boarded fireplace with painted wooden surround. Wall mounted radiator (x1) and single power point. Window to south elevation incorporating window seat and carpet to floor.

Bedroom 2 (5.25m x 5.45m): Double with range of modern fitted wardrobes in white with part glazed/mirror doors. Double sockets (x2) and single floor mounted socket. Single wall mounted radiator. Windows to south and east elevations. Carpet throughout.

Hallway: featuring wall hung radiator and window to east elevation. (Note. Small access doorway to second floor).

Bathroom: Fitted modern three-piece suite finished in terracotta with feature oval, corner bath with metallic splashback tiled area and separate sink in vanity unit and low-level W/C. Single radiator. Ceiling mounted cluster light fitting. Window to western elevation. Carpet to floor.

Bedroom 3 (3.60m x 5.45m): Fitted range of wardrobes in light-beech effect finish. Double sockets (x2) with fitted wall lights (x2) and pendant light. Single radiator. Telephone point and window to east elevation...leading to 'walk-in' Airing cupboard/Store, fitted shelving and hot water cylinder.

Second Floor

Attic Rooms (x3) extending to (95.60 m²) overall, with the potential to provide additional living/bedroom accommodation subject to obtaining the appropriate statutory consents.



Outside

The property benefits from two separate accesses off the highway via tarmac driveways, one leading to the main farmstead to the rear via an electric security barrier and cattle grids (x2) and one providing direct access to the west elevation of the farmhouse via a metal double gate. To the rear there is a small range of brick construction domestic outbuildings, together with a later purpose-built, double-garage with pitched roof and electric roller shutter access door and concrete floor.

The immediate garden and grounds are extensive and predominantly laid to lawns, with established shrubbery and mature trees. There is a small patio area to the front of the property and good-sized tarmac, car parking area to the rear. It should be noted that the former owners are buried in the garden grounds. The location of the graves will be demarcated for identification purposes.

Traditional former Crewyard Buildings (6,146 ft² or 571 m²)

Arranged around a central, mainly open crew yard area, an extensive range of traditional construction stone, brick, slate and pantile livestock buildings. Made up of mainly individual loose boxes being former livestock



accommodation together with open cart sheds and plus timber framed covered area under monopitch cladded roof incorporating a two-storey former Granary building.

The buildings are considered to offer considerable potential for possible alternative uses, subject to Local Authority approval.

Farm Buildings

Situated immediately to the north of the aforementioned range;

1. General Purpose Building (9,278 ft² or 862 m²) incorporating 3-bay lean-to.

6-bay, steel framed construction under corrugated Asbestos/Cement sheet pitched roof with pt. concrete/pt. compacted earth floor. Open fronted with mainly profile steel sheet cladding to elevations and pt. concrete block wall with some Yorkshire boarding, in existence. Gated open access to field to rear.

2. Pole Barn (10,645 ft² or 989 m²) including lean-to's (x2)

6-bay, wooden framed pole barn with profile steel sheet cladding to pitched roof and sides. Gated access to front elevation. Earth floor.



3. Open Fronted Machinery Store (968 ft² or 90 m²)

4-bay, timber framed with profile steel sheet cladding to mono-pitch roof and sides. Compacted floor.

Grassland

Situated to the north and east but in close proximity to the farmhouse several field compartments laid to permanent pasture. Water is laid on to troughs via a connection from the farmyard. The boundaries are mainly fenced and supplemented by mature hedgerows.

The large paddock (2539) to the rear features the remains of a medieval Priory. Classified by Natural England as a Selected Heritage Inventory for Natural England (SHINE) feature. The land has most recently been grazed by livestock.

Schedule

OS Sheet No.	NG No.	Description	Area (Ha)	Area (Ac)
TF1687	1923	Grassland	0.41	1.01
TF1687	2325	Building	0.10	0.25
TF1687	2218	Grassland	0.55	1.36
TF1687	2522	Grassland	0.02	0.05
TF1687	2539	Grassland	6.62	16.36
TF1687	2920	Yard, House & Buildings	0.95	2.35
TF1687	3027	Grassland	0.06	0.15
TF1687	4121	Grassland	2.26	5.58
TOTAL			10.97	27.10

Services

Mains water is connected to the farmyard. The single-phase electricity supply thereto is restricted and would benefit from a scheme of improvement.

**Lot 2 (Blue) – 21.10 Acres (8.54 Hectares)
Grassland, Sixhills, Market Rasen,
Lincolnshire LN8 3RL**

Description

A single enclosure of long-standing grassland immediately adjoining Lot 1 and of regular shape with direct access onto the public highway. The field boundaries are delineated by stock fencing and mature hedgerows.

The land has mainly been grazed by livestock in recent years.

Schedule

OS Sheet No.	NG No.	Description	Area (Ha)	Area (Ac)
TF1687	0131	Grassland	8.54	21.10
TOTAL			8.54	21.10



**Lot 3 (Green) – 94.77 Acres (38.35 Hectares) Arable Land, Sixhills, Market Rasen,
Lincolnshire LN8 3QS**

Description

A compact block of easy working arable land, Lot 3 comprises three good-sized, field compartments with extensive highway frontage.

The land is the subject of a written, 1-year fixed term Farm Business Tenancy dated 6th November 2024 and expiring on 30th September 2025. Vacant possession will be available on completion.

Schedule and Back Cropping

OS Sheet No.	NG No.	Description	Area (Ha)	Area (Ac)	Back Cropping				
					2025	2024	2023	2022	2021
TF1587	7128	Arable	14.03	34.67	WW	S.Barley	WW	Beans	WW
TF1587	4222	Arable	8.17	20.19	WW	S.Barley	WW	WW	Beans
TF1587	0618	Arable	16.15	39.91	W.Barley	S.Barley	Fallow	WW	Beans
TOTAL			38.35	94.77					



Lot 4 (Yellow) – 36.57 Acres (14.80 Hectares) Arable Land, Sixhills, Market Rasen Lincolnshire LN8 3QS

Description

Lying on the south side of the road leading to Legsby, Lot 4 comprises a single arable parcel extending to 36.57 Acres. There is a direct highway access to the same at two separate points.



There is a small pond on the southern boundary of the subject land.

As per Lot 3, the land is the subject of a Farm Business Tenancy dated 6th November 2024 and expiring on 30th September 2025.

General Stipulations and Remarks

The Land

The land is classified as Grade 3 by reference to the Agricultural land classification map for the region (ALC005).

The Soil Survey of England and Wales describe the land as mainly being of the Wickham 2 Association being fine loamy, fine silty over clayey and clayey, slowly permeable soils. Such land It is typically used for winter cereal and grassland production. There is a small pocket of the Holme Moor Association being a sandy potentially acid soil further in existence.

Mainly of regular shapes the fields are of a good size and offer convenient working to modern farm machinery.

Drainage

The land is underdrained via several aged, clay pipe schemes. The drains outfall to open ditches.

Access

All the land and property benefits from direct highway access.

Services

A metered mains water and electric supply are connected to the farmhouse. The farmhouse also benefits from oil fired central heating via a range cooker with drainage being to a private system.

The water supply is further shared with the farm buildings and adjoining grass paddocks (save for Lot 2). The single-phase electricity supply to the buildings is limited and would benefit from being upgraded.

Utilities

Flood risk: Reference to the Environment Agency flood risk maps for the area (centred on the farmhouse) would suggest there is little or no risk of flooding from surface water or from rivers and the sea.

Broadband: ‘Standard’ only - 24Mbps download, 1Mbps upload.

Schedule and Back Cropping

OS Sheet No.	NG No.	Description	Area (Ha)	Area (Ac)	Back Cropping				
					2025	2024	2023	2022	2021
TF1586	0886	Arable	14.80	36.57	S.Barley	S.Barley	Fallow	WW	Beans
Total			14.80	36.57					

Mobile signal: Limited indoor and likely outdoor for all key providers.

EPC Score/Rating: G

Local Authority

West Lindsey District Council, Guildhall, Marshall's Yard, Gainsborough DN21 2NA – T: 01427 676676.

The residential property is Council Tax Band G

Rural Payments/Subsidy Schemes

There are no Entitlements included in the sale. Any delinked payments will be retained by the Seller.

Environmental Land Management Schemes

The land is not the subject of any Environmental Stewardship Schemes, offering the purchaser the flexibility of formulating their own agreement(s), subject to availability.

Outgoings

Drainage charges are payable.

Designations

The land lies in a Nitrate Vulnerable Zone (NVZ).

There is a designated SHINE (Selected Heritage Inventory for Natural England) feature located in Lot 1 being the remains of a former Gilbertine Priory.

Boundaries

The purchaser shall be deemed to have full knowledge of the boundaries and neither the Seller nor the Selling Agent will be responsible for defining the boundaries or their ownership.

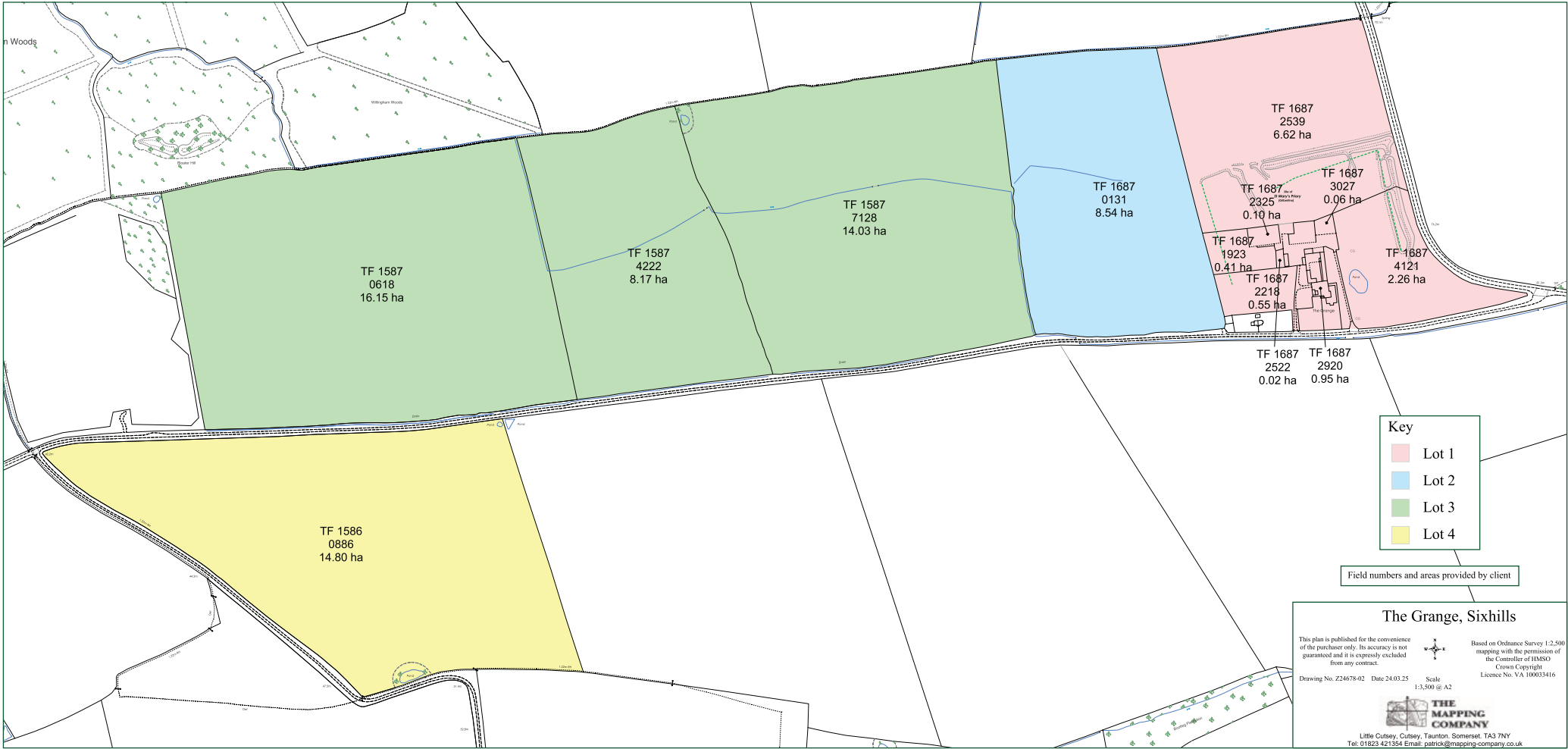

Plans & Areas

These have been prepared as carefully as possible. They are for identification purposes only and although are believed to be correct their accuracy cannot be guaranteed.

Tenure

The property is Freehold.

Holdover/Early Entry

Possession is subject to holdover at no additional charge (where applicable). Early entry may be available by prior agreement.

Tenantright & Dilapidations

Should the sale give rise to a claim for tenantright, successful purchaser(s) will be required to pay for any seeds, fertiliser, cultivations, sprays and acts of husbandry relating to any growing crops on the land based on CAAV costings and actual costs. This will be at the discretion of the Selling Agent. Dilapidations will not be allowed.

Rights of Way, Easements & Wayleaves

The land is offered for sale subject to all existing rights and with the benefit of existing rights of way whether public or private, light, support, drainage, water, and electricity supplies and other rights, easements and wayleaves whether referred to or not in these particulars.

Misrepresentation Act Perkins, George Mawer & Co. for themselves and for the vendors or lessors of the property whose agents they are give notice that i) the particulars are set out as a general outline only for the guidance of intending purchasers or lessors and do not constitute, nor constitute part of, an offer or contract; ii) all descriptions, reference to conditions and necessary permissions for use and occupations, and other details are given in good faith and are believed to be correct but any intending Purchasers or Tenants should not rely on them as statements or representations of fact, but must satisfy themselves by inspection or otherwise as to the correctness of each of them; iii) no person in the employment of Perkins, George Mawer & Co has any authority to make or give any representations or warranty whatsoever in relation to this property. These particulars and photographs were prepared and taken in March 2025.

An overhead electricity line traverses the land for which a wayleave is payable. A high pressure, underground oil/fuel pipeline traverses Lots 3 and 4.

Sporting, Timber & Mineral Rights

The timber, mineral & sporting rights are included in the sale in so far as they are owned. They are in hand.

VAT

It is understood that none of the land is elected for VAT.

Method of Sale

The Property is offered For Sale by Informal Tender, as a Whole or in Four separate lots.

All offers are subject to the tender conditions as set out on the Tender Form and must reach the Market Rasen office of the Selling Agent by not later than Friday 13th June 2025 at 12 noon

Buyer Identity Check

Purchasers will be required to provide the necessary identification for the purposes of the Anti-Money Laundering Regulations.

Viewing

The viewing of Lot 1 is strictly by appointment via the Selling Agent. Lots 2, 3 and 4 may be viewed during daylight hours with a copy of the Particulars of Sale to hand.

Nicholas Sharp

nick@perkinsgeorgemawer.co.uk

T: 01673 843011 or 07970 986364

Molly Williams

molly@perkinsgeorgemawer.co.uk

T: 01673 843011

Solicitors

Bridge McFarland, 26 Market Place, Market Rasen, Lincolnshire LN8 3HL

Ref. David Harvey

dxh@bmcf.co.uk

T: 01673 843723

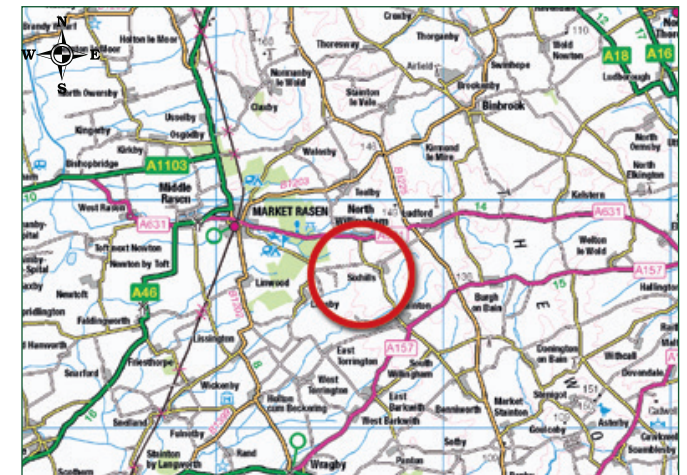

PGM&Co.

Corn Exchange Chambers, Queen Street, Market Rasen, Lincolnshire LN8 3EH

01673 843011 | info@perkinsgeorgemawer.co.uk

perkinsgeorgemawer.co.uk



PGM&CO.
Perkins George Mawer & Co.



TENDER FORM

179.54 Acres – The Grange, Sixhills, Market Rasen, Lincolnshire LN8 3RL

(I/We) **Name:**

Address:

.....

Tel No:

Email:

Hereby offer to buy the property described as **179.54 Acres – The Grange, Sixhills, MARKET RASEN, Lincolnshire LN8 3RL** in the Particulars of Sale as prepared by the Selling Agents, Perkins George Mawer & Co. for the sum of:-

Lot 1:

Lot 2:

Lot 3:

Lot 4:

As a Whole:

and agree that in the event of my offer being accepted in accordance with the Conditions of Sale (overleaf) to pay the said purchase money and complete the purchase. In the event of being successful my **Solicitors** are:-

Name:

Address:

.....

Tel No:

Email:

I can confirm we are / are not (*delete as appropriate*) cash buyers.

Signed: **Date:**

Conditions of Sale:

1. All offers must reach the Market Rasen Office of Perkins George Mawer & Co. at the Corn Exchange Chambers, Queen Street, Market Rasen, Lincolnshire LN8 3EH **no later than 12 noon on Tender Date: Friday 13th June 2025** by either post or email. No late offers will be considered.
2. Postal offers should be submitted in writing in a sealed envelope clearly marked “**Sixhills**” in the top left corner.
3. Email offers should be sent to nick@perkinsgeorgemawer.co.uk only. They will be printed and put in a sealed envelope.
4. Offers must be for a precise sum of pounds sterling, and it is advised that offers should be for an odd figure to avoid the possibility of identical bids.
5. No offer will be considered which is calculable only by reference to another offer.
6. Offers should be made Subject to Contract only.
7. Offerors should state whether their offers are for cash or whether they are dependent upon borrowing or the sale of other property. If borrowing is involved, the source and availability of funds should be confirmed.
8. Please ensure that you clearly indicate which lot or combination of lots your offer is for. It is possible to offer in the alternative for both the whole as well as offering for a combination of any of the lots.
9. Letters of offers should include the full names and address of the proposed purchaser together with the name and address of the Solicitor who will be acting.
10. The vendors do not undertake to accept the highest or any offer.
11. Offeror(s) will be notified in writing to confirm whether or not their offer has been accepted within 5 working days. The successful offeror(s) will be expected to complete the purchase as soon as possible thereafter.
12. Successful purchaser(s) will be required to provide the necessary identification for the purposes of Anti-Money Laundering Regulations.