

**HENDERSON
CONNELLAN**

ESTATE AGENTS



“North House”





North House

North Lane

Foxton

LE16 7RF



"A Rare Commercial or Residential Opportunity in a Desirable Village Setting"

Occupying a desirable position within the sought-after village of Foxton and boasting a separate annexe/studio to the rear, North House offers a fantastic opportunity for those looking for a prime village business location or the potential to revert back to one or two residential dwellings (subject to relevant consent).





Property Highlights

Conveniently located within walking distance to the local pub, church, village hall, primary school and the popular Foxton Locks with stunning walks along the Grand Union Canal. Market Harborough is just a short drive away in under 10 minutes with a variety of independent local shops and restaurants, schools and the train station with excellent commuter rail links.

Historically three separate dwellings, this fantastic plot currently has two separate titles, North House to the front and North House Studio to the rear sitting at a combined square footage of approximately 3400sqft.

Currently used as commercial office space, North House offers a flexible layout also offering the potential to be developed back to a fantastic residential home (subject to relevant consent). The property briefly comprises a welcoming entrance room, four office rooms, a kitchen, three WC facilities and off-road parking to the front.

A contemporary glass passageway currently connects North House and North House Studio but could easily be removed separating the two dwellings.



Property Highlights

North House Studio sits to the rear of the plot and comprises a kitchen area, shower room, storeroom and two office/bedrooms. The dwelling offers the potential to be used as a separate home business or home for multi-generational families (subject to relevant consent).

The unique residence benefits from a separate driveway to the rear allowing the option for the Studio to have its own access and parking facility.

Nestled on North Lane the property boasts a neat and attractive frontage. There is a paved drive providing off road parking for up to five cars.

The rear courtyard gardens provide a desirable south facing aspect and can be accessed via the passageway or from the rear by North House studio.

Plans are pending a decision for partial demolition of an office building owned by the neighbouring property next door to create an alleyway for rear access to North House and in turn converting the building from semi-detached to detached (24/00772/FUL).

For further details, please contact Henderson Connellan.



Measurements

Entrance Room
4.72m x 2.92m (15'6" x 9'7")

Office Room One
8.31m x 4.72m (27'3" x 15'6")

Office Room Two
5.21m x 4.57m (17'1" x 15'0")

Passage Way One
10.52m x 1.85m (34'6" x 6'1") max

Kitchen
3.76m x 3.4m (12'4" x 11'2")

WC One
1.88m x 1.5m (6'2" x 4'11") max

WC Two
2.16m x 1.07m (7'1" x 3'6")

Passage Way Two
6.5m x 2.13m (21'4" x 7'0")

Studio Room One
6.15m x 2.84m (20'2" x 9'4")

Kitchen Area One
5.74m x 4.44m (18'10" x 14'7")

Kitchen Area Two
5.79m x 2.51m (19'0" x 8'3")

Store
3.4m x 2.51m (11'2" x 8'3")

Shower Room
2.31m x 1.93m (7'7" x 6'4")

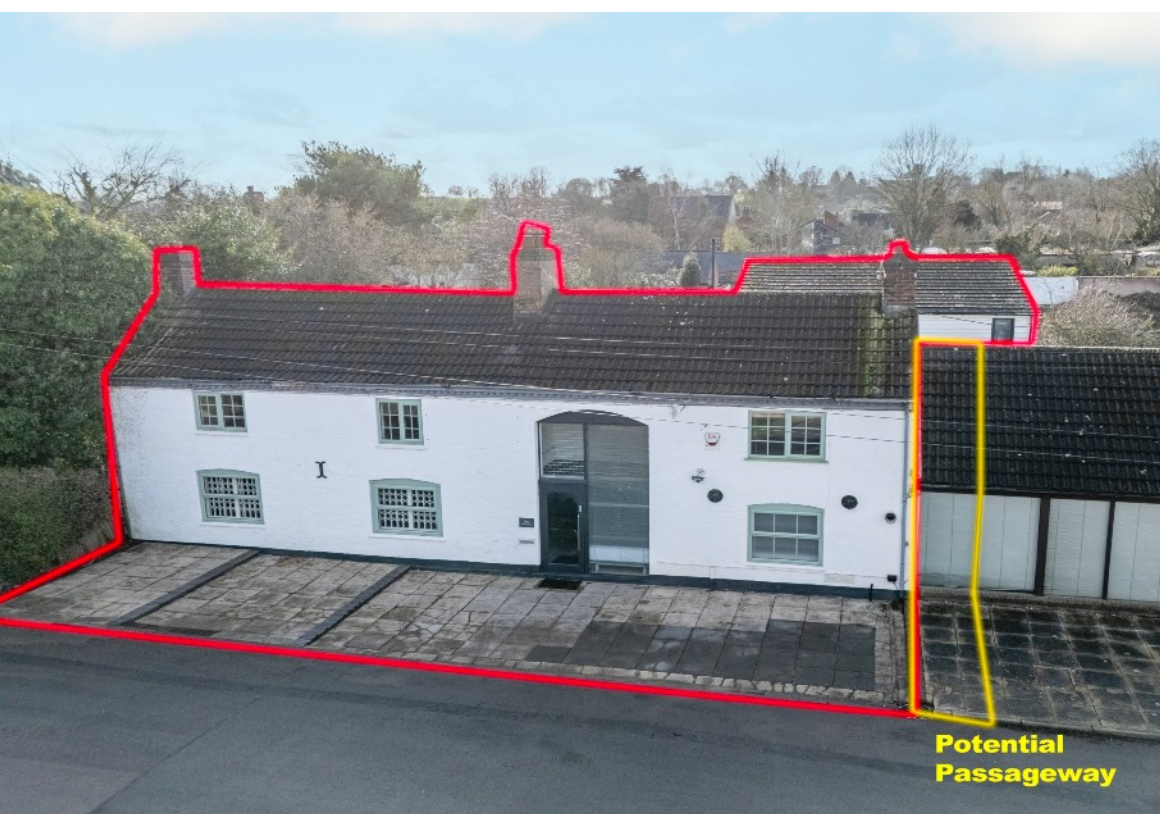



Measurements

Office Room Three
4.72m x 3.76m (15'6" x 12'4")

Office Room Four
8.31m x 4.72m (27'3" x 15'6")

Open Mezzanine
2.92m x 1.73m (9'7" x 5'8")

Galleried Landing One -
3.02m x 2.9m (9'11" x 9'6")

Galleried Landing Two
1.85m x 1.55m (6'1" x 5'1")

WC Three
1.85m x 1.35m (6'1" x 4'5")

Studio Room Two
8.38m x 4.44m (27'6" x 14'7")

Ground Floor
Approx. 202.1 sq. metres (2175.9 sq. feet)



First Floor
Approx. 114.8 sq. metres (1239.9 sq. feet)



**HENDERSON
CONNELLAN**
ESTATE AGENTS

63 High Street, Market Harborough,
Leicestershire, LE16 7AF

Sales (01858) 410400

email: marketharboroughsales@hendersonconnellan.co.uk

CONNECT with Henderson Connellan - SMART

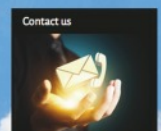
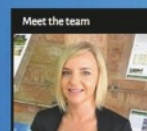

Property Search

☐ Sales ☐ Rentals Bedrooms

Price