



**HENDERSON
CONNELLAN**
ESTATE AGENTS

Mowsley Road, Husbands Bosworth, LE15 6LR

£895PCM (Deposit: £1,032)

🛏️ 2 🪑 1 🚗 2

- Conveniently located within walking distance to the local village shops, church and pub
- Two double sized bedrooms
- Shower room with new vinyl floor, WC, wash basin and shower cubicle
- Generously sized living room with dual aspect windows
- Well equipped kitchen with electric oven & hob, tumble dryer & washing machine
- Council tax band B



Tax Band: B Furnished: Unfurnished

Rare Rural Opportunity!

Situated in the picturesque village of Husbands Bosworth, this two bedroom first floor apartment is conveniently located within walking distance to the local village shops, church and pub. The property is also desirably positioned within close driving distance into Market Harborough, the M1 and A14

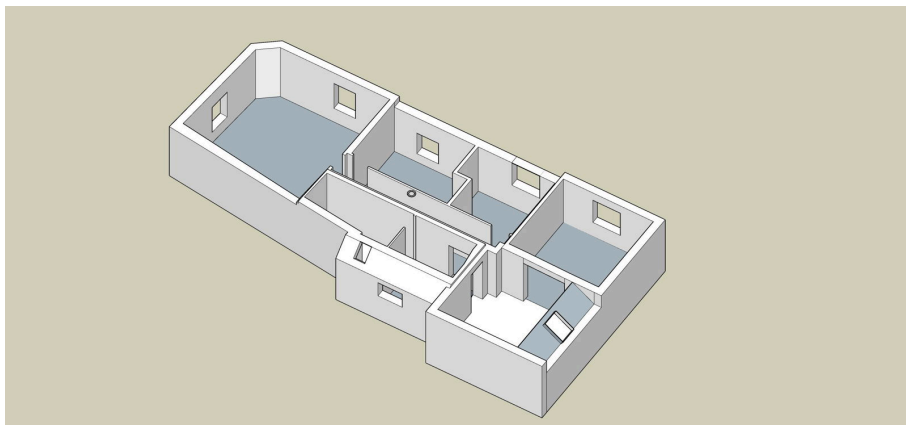

63 High Street, Market Harborough, Leicestershire, LE16 7AF

