



La Barranca The Drive, Tyrrells Wood, Leatherhead, Surrey, KT22  
8QH

Price Guide £2,500,000





- DETACHED HOUSE ON SOUGHT AFTER TYRRELLS WOOD ESTATE
- LANDSCAPED GROUNDS - ABOUT 2.15 ACRES
- SEPARATE SITTING ROOM & DINING ROOM
- KITCHEN/BREAKFAST/FAMILY ROOM
- 6 BEDROOMS & 4 BATHROOMS
- 7,247 SQ.FT INCLUDING OUTBUILDINGS
- ENTRANCE HALL & CLOAKROOM INCLUDING POOL
- SUPERB GARDEN ROOM & GAMES ROOM
- LARGE OFFICE/STUDY
- GARAGING FOR 4 CARS



Description

Situation

Tenure	Freehold
EPC	E
Council Tax Band	H
Lease	Add text here
Service Charge	Add text here
Ground Rent	Add text here



 = Reduced headroom below 1.5m / 5'0

Approximate Gross Internal Area = 568 sq m / 6114 sq ft  
(Including Boiler Room)  
Garages / Outbuildings = 105.3 sq m / 1133 sq ft  
Total = 673.3 sq m / 7247 sq ft

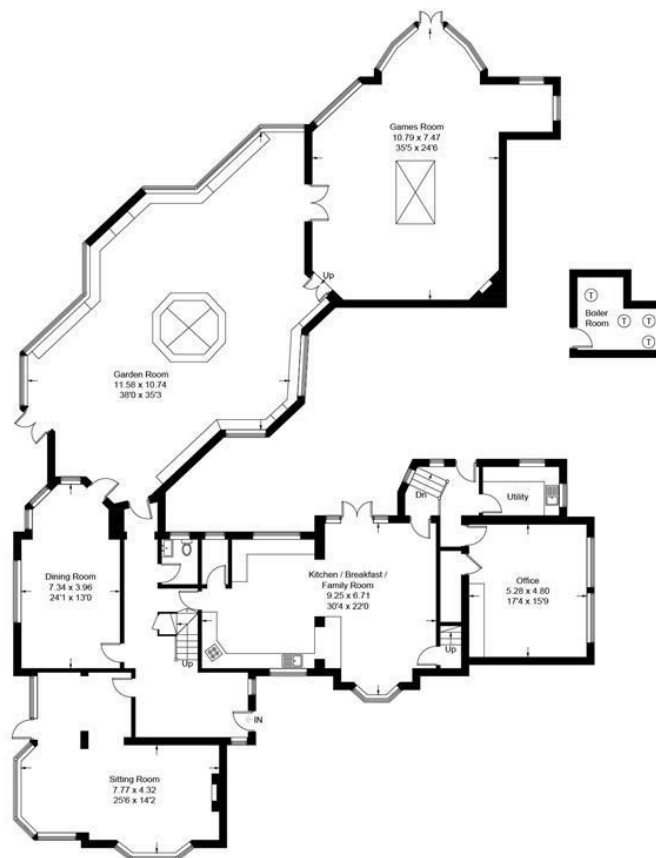

Ground Floor

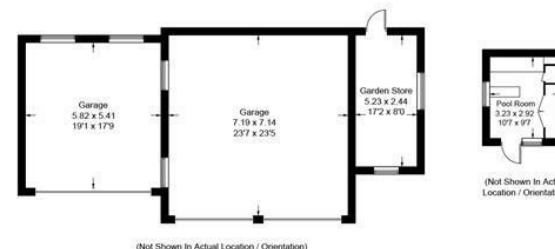

First Floor

This plan is for layout guidance only. Not drawn to scale unless stated. Windows and door openings are approximate. Whilst every care is taken in the preparation of this plan, please check all dimensions, shapes and compass bearings before making decisions reliant upon them. (ID 1129136)  
www.bagshawandhardy.com © 2024

1-3 Church Street, Leatherhead, Surrey, KT22 8DN  
Tel: 01372 360078 Email: leatherhead@patrickgardner.com  
www.patrickgardner.com

These particulars, whilst believed to be accurate are set out as a general outline only for guidance and do not constitute any part of an offer or contract. Intending purchasers should not rely on them as statements of representation of fact, but must satisfy themselves by inspection or otherwise as to their accuracy. No person in this firm's employment has the authority to make or give any representation or warranty in respect of the property.

