

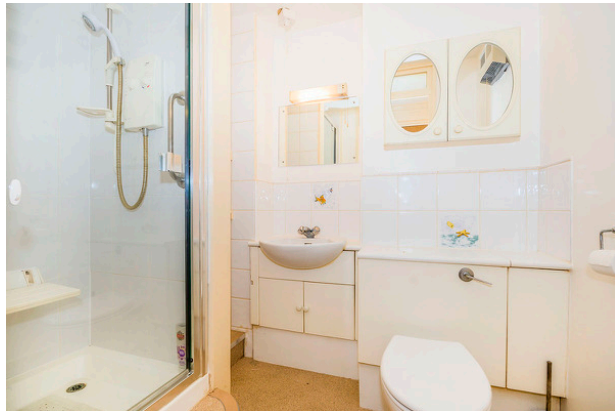

Wordsworth Drive, Cheam, Sutton, Surrey **Guide £165,000**







Wordsworth Drive, Cheam, Sutton, Surrey

Guide £165,000

Property Description

A retirement flat for the over 60's. Brook Court is a sought after development offering a security entry phone system and a lift service, a residents lounge, residents kitchen and a family visitors room. The flat also benefits from visitors parking as well as a well presented communal garden. The flat itself has a large living area and kitchen, a double bedroom and a modern fitted bathroom. EPC Grade B.

Our View

A rare opportunity to purchase this superb retirement flat which is well presented and spacious. Do not delay. For more information and to book your viewing appointment, please call our North Cheam office.

Location

Situated in North Cheam with an abundance of local shops, restaurants and bus routes to Morden underground station, Sutton, Worcester Park and more. The beautiful and historic Nonsuch Park is also a short walk away.



EPC Grade B
For full EPC please contact the branch

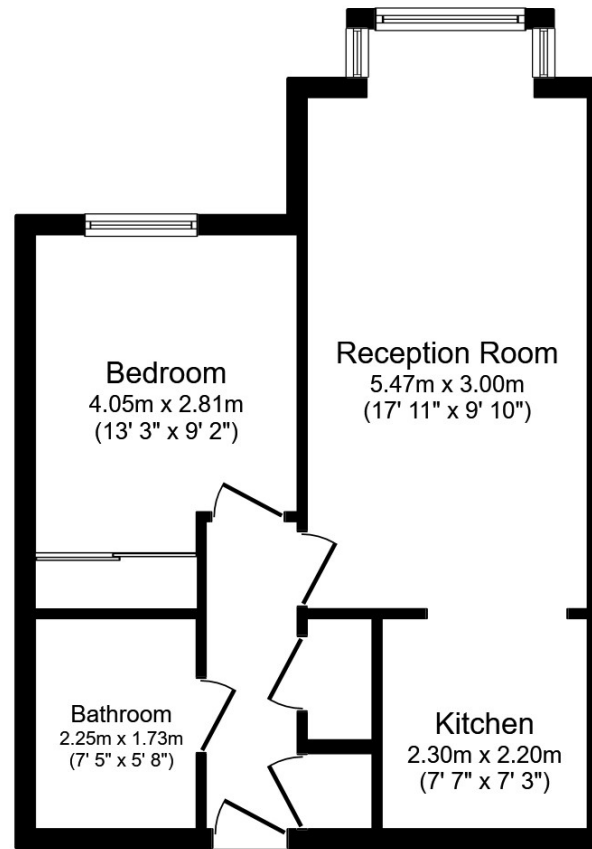

Floor Plan

Total floor area 43.0 sq. m. (463 sq. ft.) approx

This plan is for illustration purposes only and may not be representative of the property. Plan not to scale.

Powered by audioagent.com

IMPORTANT NOTE TO PURCHASERS: We endeavour to make our sales particulars accurate and reliable, however, they do not constitute or form part of an offer or any contract and none is to be relied upon as statements of representation or fact. The services, systems and appliances listed in this specification have not been tested by us and no guarantee as to their operating ability or efficiency is given. All measurements have been taken as guide to prospective buyers only, and are not precise. Floor plans where included are not to scale and accuracy is not guaranteed. If you require clarification or further information on any points, please contact us, especially if you are travelling some distance to view. Fixtures and fittings other than those mentioned are to be agreed with the seller.

Your Move is a trading name of your-move.co.uk, registered in England at Newcastle House, Albany Court, Newcastle Business Park, Newcastle upon Tyne NE4 7YB (number 01864469).

*Calls may be recorded and/or monitored for training and/or security purposes.

497 - 499 London Road, Sutton, Surrey, SM3 8JW

020 8330 5056 * Northcheam@your-move.co.uk

