



Idenwood Close, Gillingham, Kent **£320,000**







Idenwood Close, Gillingham, Kent

£320,000



Detached House
For full EPC please contact the branch

Property Description

please contact Your Move Rainham for viewing this superb home, Situated just off the Maidstone Road is where you will find this substantial detached house, being in a cul de sac this fine home provides an ideal haven for young children to play more safely, internally the property boasts a generous lounge with French doors to the rear garden and a farmhouse style kitchen/dining room, also on the ground floor is a separate utility room and cloakroom as well as ample storage areas, on the first floor are four bedrooms and family bathroom outside to the front is an attached garage, to the rear is a well planned mature terraced garden. overall, this is a fine family home presented in good decorative order throughout. EPC Awaited.

Our View

The current owners fell in love with the location as everything is on the doorstep, they have lived here for many years which is evidence of how safe and popular the location is, they would love the house to go to a family who will enjoy it as much as they have.

Location

Ideally placed in Rainham for ease of access to the local shops and bus routes for the town centre. The area is also well served for schools for all ages, Rainham town has superb variety of shops as well as main line railway station.

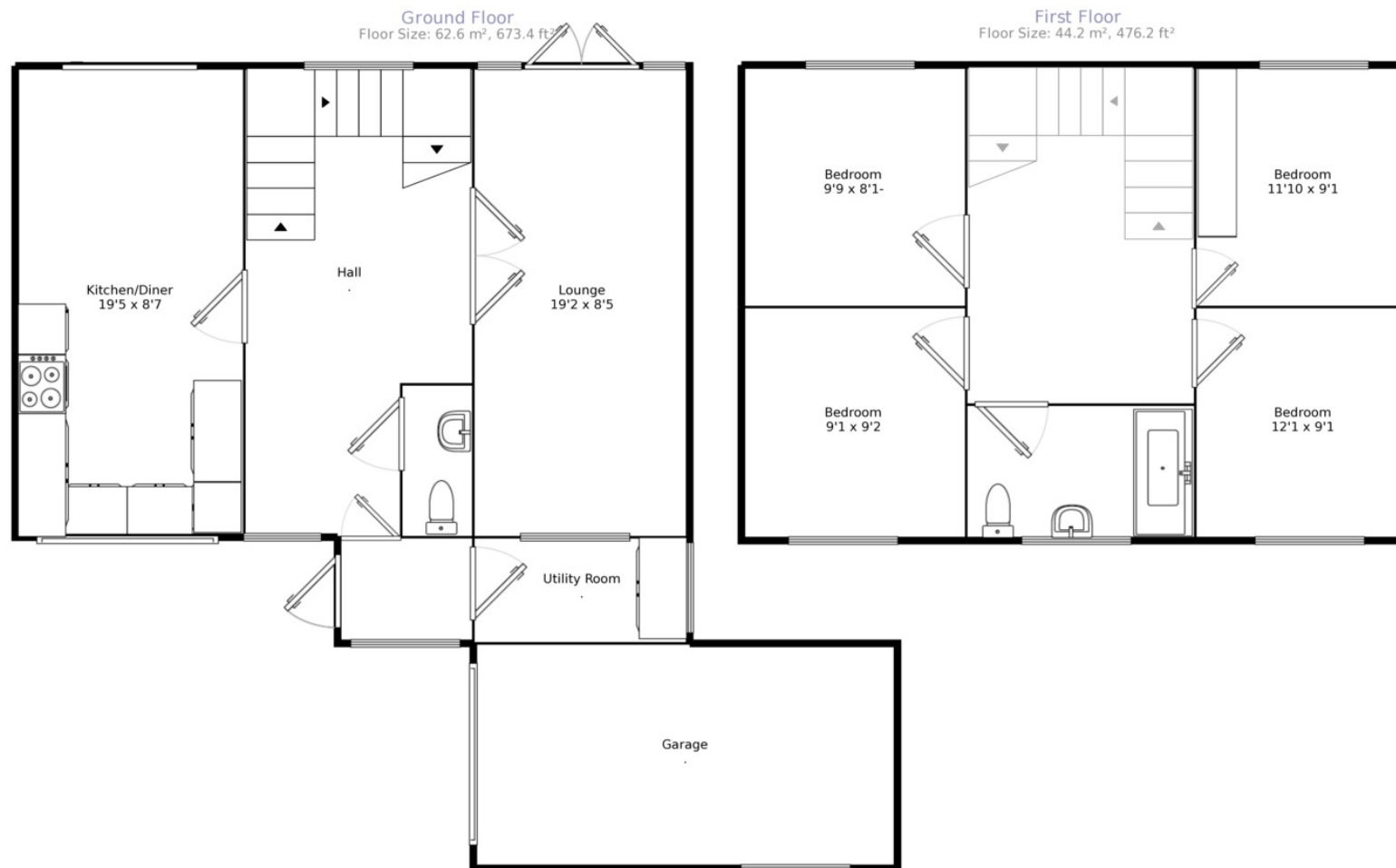

Measurements are approximate. Not to scale. For illustrative purposes only.

IMPORTANT NOTE TO PURCHASERS: We endeavour to make our sales particulars accurate and reliable, however, they do not constitute or form part of an offer or any contract and none is to be relied upon as statements of representation or fact. The services, systems and appliances listed in this specification have not been tested by us and no guarantee as to their operating ability or efficiency is given. All measurements have been taken as guide to prospective buyers only, and are not precise. Floor plans where included are not to scale and accuracy is not guaranteed. If you require clarification or further information on any points, please contact us, especially if you are travelling some distance to view. Fixtures and fittings other than those mentioned are to be agreed with the seller.

Your Move is a trading name of your-move.co.uk, registered in England at Newcastle House, Albany Court, Newcastle Business Park, Newcastle upon Tyne NE4 7YB (number 01864469).

*Calls may be recorded and/or monitored for training and/or security purposes.

84 High Street, Rainham, Gillingham, Kent, ME8
7JJ

01634 370 477 * Rainham@your-move.co.uk

