



Ethronvi Road, Bexleyheath, Kent   **Offers Over £370,000**









## Ethronvi Road, Bexleyheath, Kent

### Offers Over £370,000

### Property Description

This three bedroom end of terrace period property has two reception rooms and fitted kitchen to the ground floor, with three double bedrooms and bathroom to the first floor. Externally there is a private secluded rear garden.

### Our View

A spacious three bedroom end of terrace house offered for sale along a popular residential road. Internally the property has a generous lounge/diner, in addition to a separate dining room, with three double bedrooms on the first floor. Great for access into Bexleyheath Town Centre but also perfect for access to the local train station. Viewings are highly recommended and will be by appointment only.

### Location

Situated along a popular residential road. The property is ideally placed for access into Bexleyheath Broadway and Welling High Street. The property is also well served for public transport with Bexleyheath Train Station nearby. The extensive recreational area of 'Danson Park' is also



**GUIDE PRICE £360000-£385000**  
For full EPC please contact the branch

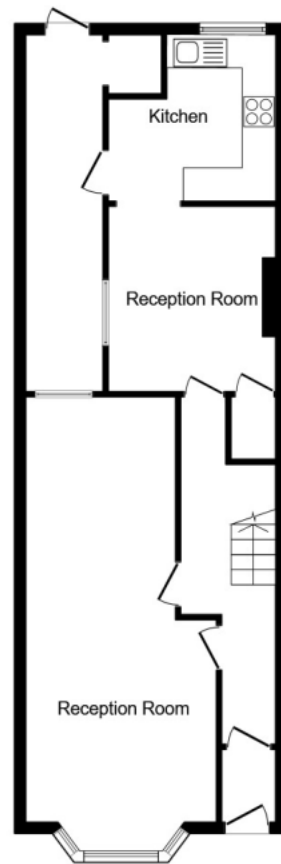

**Ground Floor**



**First Floor**

**Total floor area 112.0 sq. m. (1,206 sq. ft.) approx**

This plan is for illustration purposes only and may not be representative of the property. Plan not to scale.

Powered by [audioagent.com](http://audioagent.com)

IMPORTANT NOTE TO PURCHASERS: We endeavour to make our sales particulars accurate and reliable, however, they do not constitute or form part of an offer or any contract and none is to be relied upon as statements of representation or fact. The services, systems and appliances listed in this specification have not been tested by us and no guarantee as to their operating ability or efficiency is given. All measurements have been taken as guide to prospective buyers only, and are not precise. Floor plans where included are not to scale and accuracy is not guaranteed. If you require clarification or further information on any points, please contact us, especially if you are travelling some distance to view. Fixtures and fittings other than those mentioned are to be agreed with the seller.

Your Move is a trading name of [your-move.co.uk](http://your-move.co.uk), registered in England at Newcastle House, Albany Court, Newcastle Business Park, Newcastle upon Tyne NE4 7YB (number 01864469).

\*Calls may be recorded and/or monitored for training and/or security purposes.

102, Broadway, BEXLEYHEATH, Kent, DA6  
7DE

0208 303 3531 \* [bexleyheath@your-move.co.uk](mailto:bexleyheath@your-move.co.uk)

