



Main Road, Longfield, Kent **£485,000**







Main Road, Longfield,
Kent

£485,000

Property Description

Found with fantastic access to everything that Longfield offers with its village centre comprising of several shops, supermarkets and doctors is this superbly extended level bungalow with truly versatile accommodation. Currently used as 3/4 bedrooms, this charming family home has been modernised and extremely well looked after throughout, with double bedrooms, bathroom and shower room, conservatory as well as a large kitchen/diner overlooking the garden to the rear this surely has all the space you could be looking for. Plenty of block paved parking, a separate utility and a cosy lounge round off a spacious and modern interior and all of this just a short walk from all the local amenities. For room dimensions please visit the property on your-move.co.uk. EPC Grade C

Our View

Having been a much loved family home for many years the property has had a variety of layouts with the additional bedrooms doubling up as office and playroom while the kitchen/family space opens through to the lounge for all those family gatherings.

Location

Just minutes from the village centre with access by foot to the mainline station, yet also just a few minutes from countryside walks across 'The Gallops' The A2/M2 is close by and Ebbsfleet International can be found within 5 miles.



EPC Grade C
For full EPC please contact the branch

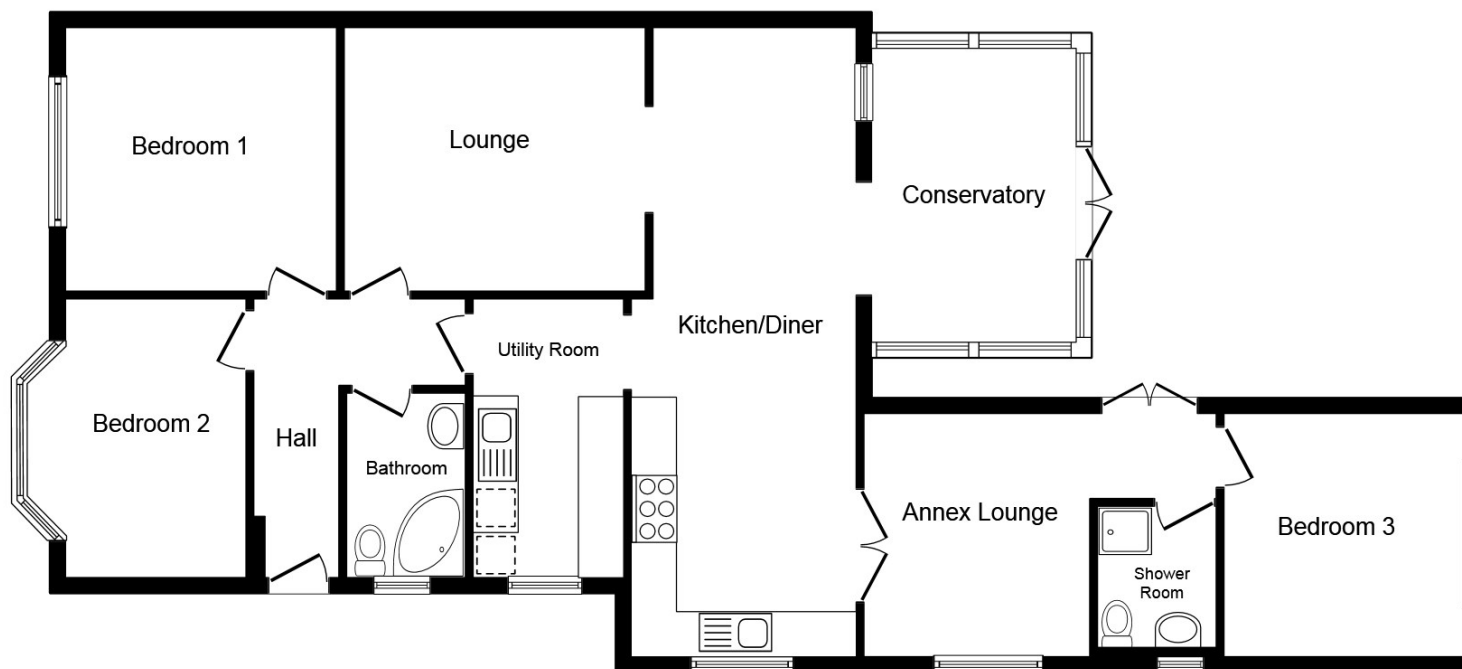

Floor Plan

This plan is for illustration purposes only and may not be representative of the property. Plan not to scale.

Powered by audioagent.com

IMPORTANT NOTE TO PURCHASERS: We endeavour to make our sales particulars accurate and reliable, however, they do not constitute or form part of an offer or any contract and none is to be relied upon as statements of representation or fact. The services, systems and appliances listed in this specification have not been tested by us and no guarantee as to their operating ability or efficiency is given. All measurements have been taken as guide to prospective buyers only, and are not precise. Floor plans where included are not to scale and accuracy is not guaranteed. If you require clarification or further information on any points, please contact us, especially if you are travelling some distance to view. Fixtures and fittings other than those mentioned are to be agreed with the seller.

Your Move is a trading name of your-move.co.uk, registered in England at Newcastle House, Albany Court, Newcastle Business Park, Newcastle upon Tyne NE4 7YB (number 01864469).

*Calls may be recorded and/or monitored for training and/or security purposes.

53-55 Station Road, Longfield, Kent, DA3 7QA

01474 704104 * Longfield@your-move.co.uk

