

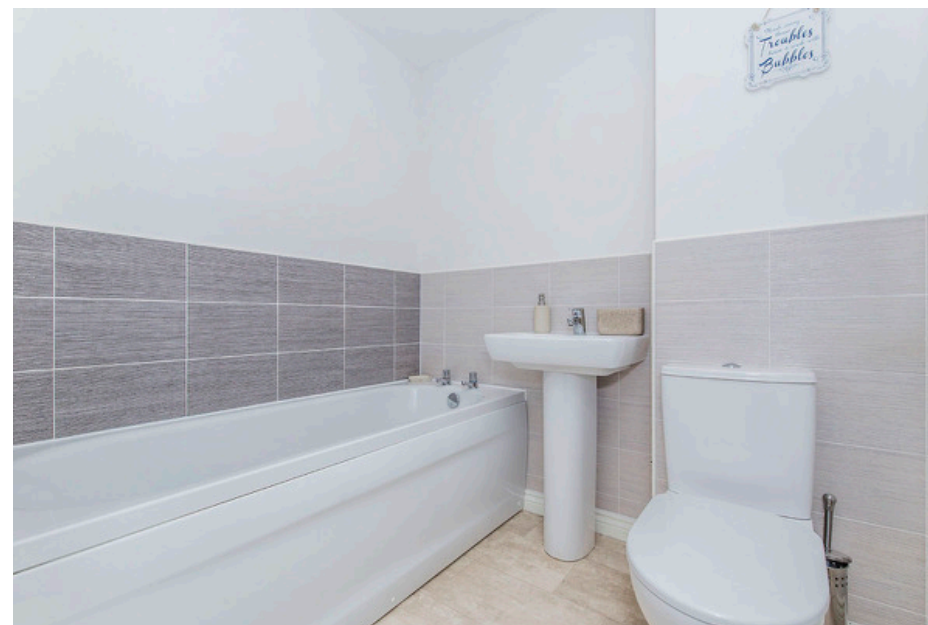

Shearing Crescent, Nuneaton, Warwickshire **£215,000**







## Shearing Crescent, Nuneaton, Warwickshire

**£215,000**

### Property Description

What an opportunity to purchase on a brand new development! Offered for sale is this three bed semi detached home with ample parking and a large yet low maintenance garden! This perfect family home consists of, kitchen/ diner, WC and formal lounge with french doors leading to the rear garden. To the first floor the master bedroom is a real showstopper which is serviced by its own en suite. There are two further bedrooms of good sizes which are serviced by the family bathroom.

### Our View

Simply stunning and a great opportunity to purchase without the delay of builders! Call Your Move today to arrange your viewing.

### Location

Shearing Crescent is situated on the new Taylor Wimpy site in Weddington. The area boasts convenient access to some of Nuneaton's top schools! Access to town, shops and other amenities is all so convenient.



**Three Bedroom**  
**For full EPC please contact the branch**

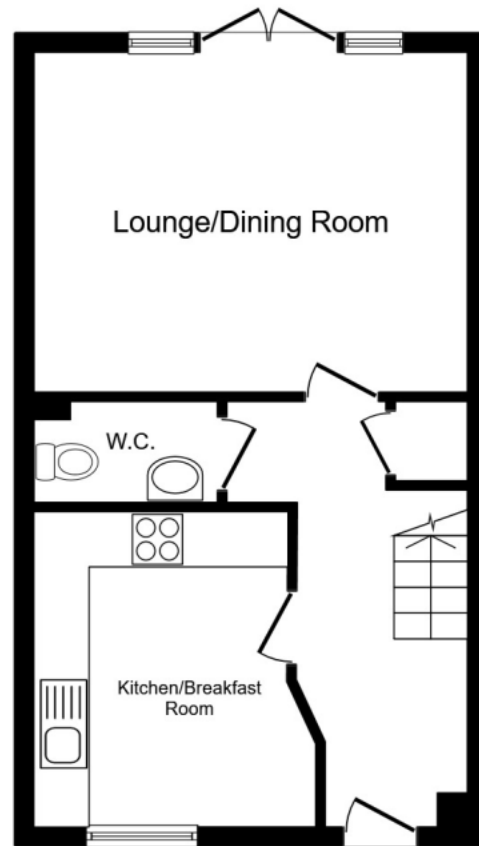

**Ground Floor**

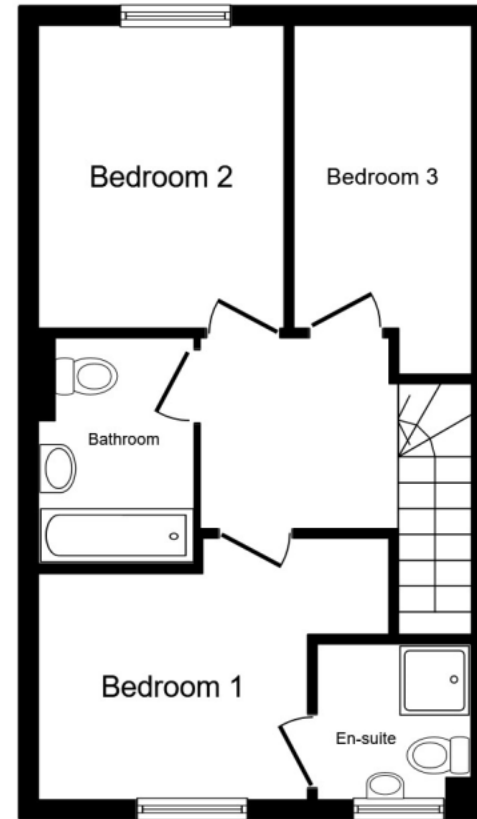

**First Floor**

Total floor area 80.0 sq. m. (861 sq. ft.) approx

This plan is for illustration purposes only and may not be representative of the property. Plan not to scale.

Powered by audioagent.com

IMPORTANT NOTE TO PURCHASERS: We endeavour to make our sales particulars accurate and reliable, however, they do not constitute or form part of an offer or any contract and none is to be relied upon as statements of representation or fact. The services, systems and appliances listed in this specification have not been tested by us and no guarantee as to their operating ability or efficiency is given. All measurements have been taken as guide to prospective buyers only, and are not precise. Floor plans where included are not to scale and accuracy is not guaranteed. If you require clarification or further information on any points, please contact us, especially if you are travelling some distance to view. Fixtures and fittings other than those mentioned are to be agreed with the seller.

Your Move is a trading name of your-move.co.uk, registered in England at Newcastle House, Albany Court, Newcastle Business Park, Newcastle upon Tyne NE4 7YB (number 01864469).

\*Calls may be recorded and/or monitored for training and/or security purposes.

Your Move, 32 Newdegate Street, Nuneaton,  
Warwickshire, CV11 4EU

024 7634 4566 \* Nuneaton@your-move.co.uk

