



Avon Road, Astley, Tyldesley, Manchester    **£165,000**











Avon Road, Astley,  
Tyldesley, Manchester

**£165,000**

### Property Description

Perfect family home in a really popular location this home has it all from a modern finish to plenty of space. The ground floor comprises of entrance hall, Lounge, Dining Area and extended Kitchen to the rear. The first floor comprises of three bedrooms and a modern finish Family Bath/shower room with WC. Externally are front and rear gardens with a driveway to the front and side leading to a garage. Awaiting EPC.

### Our View

A lovely home for first time buyers or young families looking for somewhere to move straight into and within a popular area.

### Location

Avon road is situated within Astley, Tyldesley and has good access to the local primary schools and bus routes just off Church Road.



**Three Bedrooms**  
**For full EPC please contact the branch**

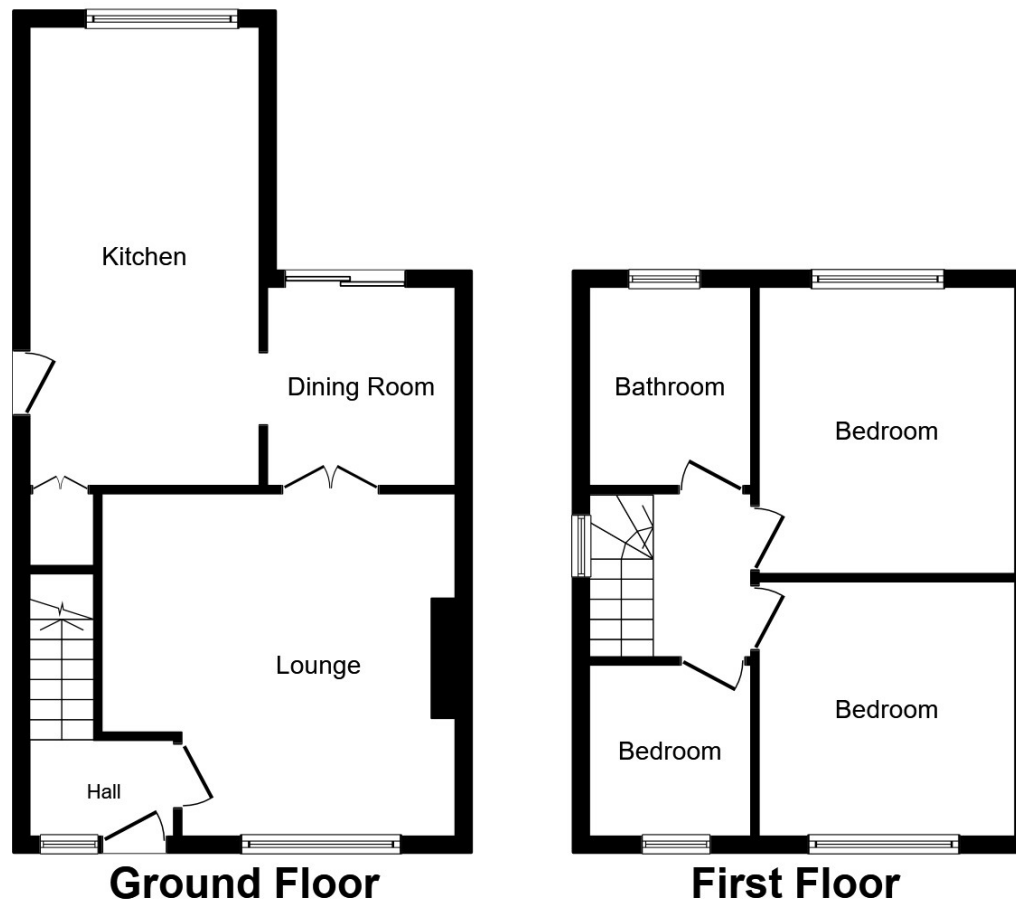

Total floor area 82.0 sq. m. (883 sq. ft.) approx

This plan is for illustration purposes only and may not be representative of the property. Plan not to scale.

Powered by audioagent.com

IMPORTANT NOTE TO PURCHASERS: We endeavour to make our sales particulars accurate and reliable, however, they do not constitute or form part of an offer or any contract and none is to be relied upon as statements of representation or fact. The services, systems and appliances listed in this specification have not been tested by us and no guarantee as to their operating ability or efficiency is given. All measurements have been taken as guide to prospective buyers only, and are not precise. Floor plans where included are not to scale and accuracy is not guaranteed. If you require clarification or further information on any points, please contact us, especially if you are travelling some distance to view. Fixtures and fittings other than those mentioned are to be agreed with the seller.

Your Move is a trading name of your-move.co.uk, registered in England at Newcastle House, Albany Court, Newcastle Business Park, Newcastle upon Tyne NE4 7YB (number 01864469).

\*Calls may be recorded and/or monitored for training and/or security purposes.

Tyldesley House, Unit 4 Elliott Street, Tyldesley,  
Manchester, M29 8DS

01942 894500 \* Astley@your-move.co.uk

