



Eastfield, Morpeth, Northumberland **£185,000**







Eastfield, Morpeth, Northumberland

£185,000

Property Description

****THREE BEDROOM LODGE** OPEN PLAN LIVING SPACE** SUN ROOM**SEA VIEWS****
This immaculate spacious open plan living property is positioned on the edge of the medieval village of Warkworth, with open views to the outstanding countryside and coastline of Northumberland. The Master bedroom has en suite shower room, there is a sun room with sea views. Please note the property is brick foundation and timber built. The property is Freehold. EPC Grade D. A copy of the EPC will be available on request.

Our View

This well positioned lodge would suit a range of buyers looking for an escape to the country feel property. There is ample parking and good size garden to the front and rear. Really must be viewed to appreciate what is on offer.

Location

Eastfield Hall is located on the periphery of the historic village of Warkworth. Warkworth offers a range of amenities including public houses, restaurants, schools, cricket pavilions, a castle and a golf course. Access to the remainder of the region is available by the A1 Trunk Road. Local transport links include bus services and a mainline railway station is some 3 miles away.



EPC Grade D
For full EPC please contact the branch

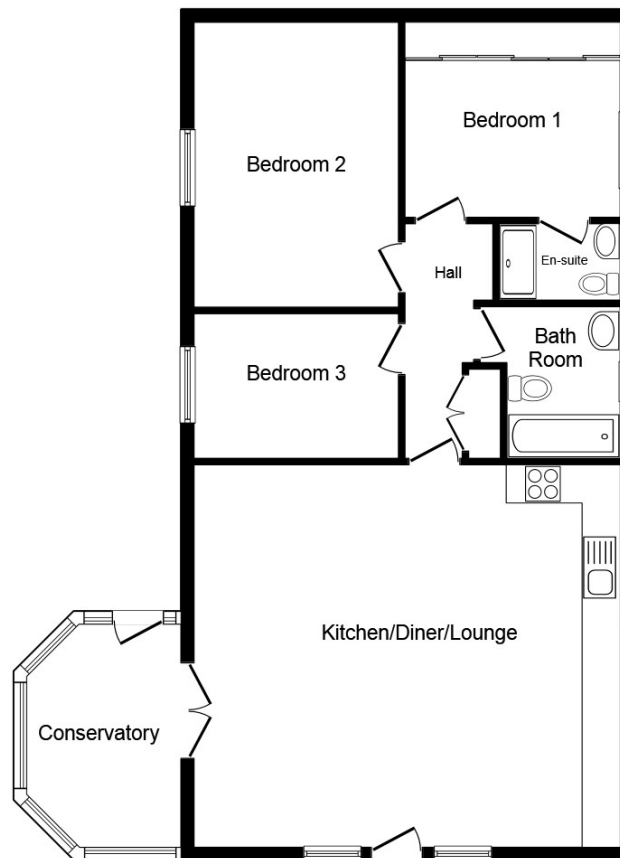

Floor Plan

Total floor area 95.0 sq. m. (1,023 sq. ft.) approx

This plan is for illustration purposes only and may not be representative of the property. Plan not to scale.

Powered by audioagent.com

IMPORTANT NOTE TO PURCHASERS: We endeavour to make our sales particulars accurate and reliable, however, they do not constitute or form part of an offer or any contract and none is to be relied upon as statements of representation or fact. The services, systems and appliances listed in this specification have not been tested by us and no guarantee as to their operating ability or efficiency is given. All measurements have been taken as guide to prospective buyers only, and are not precise. Floor plans where included are not to scale and accuracy is not guaranteed. If you require clarification or further information on any points, please contact us, especially if you are travelling some distance to view. Fixtures and fittings other than those mentioned are to be agreed with the seller.

Your Move is a trading name of your-move.co.uk, registered in England at Newcastle House, Albany Court, Newcastle Business Park, Newcastle upon Tyne NE4 7YB (number 01864469).

*Calls may be recorded and/or monitored for training and/or security purposes.

Bondgate Within, Alnwick, Northumberland,
NE66 1SX

01665 603443 * Alnwick@your-move.co.uk

