



Andersons Court, Flimby, Maryport, Cumbria    **£130,000**









## Andersons Court, Flimby, Maryport, Cumbria

**£130,000**

### Property Description

Located on a family friendly estate, this modern four bedroomed home offers everything that the growing family needs. The property benefits from gas central heating and double glazing and must be viewed to be appreciated. Downstairs, there is an entrance hall with downstairs WC, spacious lounge with french doors and kitchen fitted with a range of modern wall and base units incorporating a sink unit, built in oven and hob and plumbing for a washing machine. To the first floor is the family bathroom with matching white suite and four bedrooms, the master having an En-suite shower room. Outside there is off road parking at the front for two cars and a lawned garden to the rear. EPC Grade B.

### Our View

This property would make the perfect choice for families looking for a property that is ready to move straight into.

### Location

The property is located on the coastal village of Flimby which has fantastic bus and rail links along the west coast. The village has a convenience store, public house, church and primary school.



**EPC Rating B**  
**For full EPC please contact the branch**

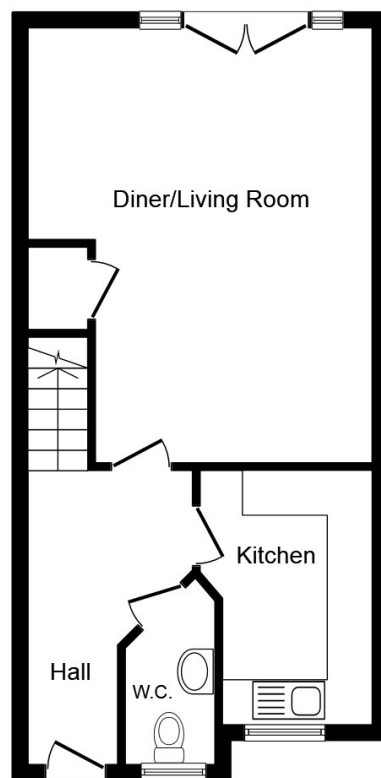

**Ground Floor**

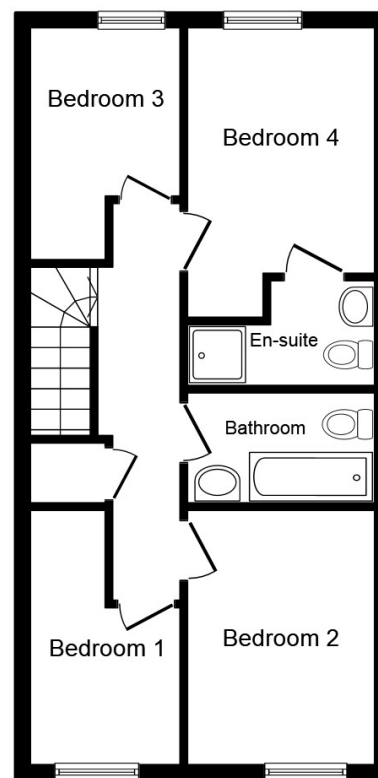

**First Floor**

Total floor area 89.0 sq. m. (958 sq. ft.) approx

This plan is for illustration purposes only and may not be representative of the property.  
Plan not to scale.

Powered by audioagent.com

IMPORTANT NOTE TO PURCHASERS: We endeavour to make our sales particulars accurate and reliable, however, they do not constitute or form part of an offer or any contract and none is to be relied upon as statements of representation or fact. The services, systems and appliances listed in this specification have not been tested by us and no guarantee as to their operating ability or efficiency is given. All measurements have been taken as guide to prospective buyers only, and are not precise. Floor plans where included are not to scale and accuracy is not guaranteed. If you require clarification or further information on any points, please contact us, especially if you are travelling some distance to view. Fixtures and fittings other than those mentioned are to be agreed with the seller.

Your Move is a trading name of your-move.co.uk, registered in England at Newcastle House, Albany Court, Newcastle Business Park, Newcastle upon Tyne NE4 7YB (number 01864469).

\*Calls may be recorded and/or monitored for training and/or security purposes.

58 Pow Street, Workington, Cumbria, CA14 3AB

01900 62258 \* [workington@your-move.co.uk](mailto:workington@your-move.co.uk)

