



Aspen Avenue

Loughborough, LE11 2NJ



John German 



John German 

Set in a sought after location is this attractive semi detached home offered with vacant possession and a private rear garden.

Offers In Excess Of £290,000



John German 

John German 

This property would make an ideal purchase for first time buyers, professional couples, those wishing to downsize or buy to let investors.

The property is located within close proximity to a range of local amenities including (but not limited to) supermarkets, shops, boutiques, pubs and restaurants and in the Outwoods Primary School catchment area. There are also plenty of green spaces for walking and cycling.

Public transport well catered for by regular bus and train service; commuter access to the M1 and A6 is excellent.

Accommodation comprises four bedrooms, family bathroom, lounge, kitchen diner. Externally, the private rear garden is of good size and low maintenance with a patio area. There is a single integral garage and the driveway to the front offers comfortable parking.

To view this property, please contact John German Loughborough office.

Tenure: Freehold (purchasers are advised to satisfy themselves as to the tenure via their legal representative).

Please note: It is quite common for some properties to have a Ring doorbell and internal recording devices.

Property construction: Standard

Parking: Drive & garage

Electricity supply: Mains

Water supply: Mains

Sewerage: Mains

Heating: Gas

(Purchasers are advised to satisfy themselves as to their suitability).

Broadband type: Cable

See Ofcom link for speed:

Mobile signal/coverage: See Ofcom link

Local Authority/Tax Band: Charnwood Borough Council / Tax Band B

Useful Websites: www.gov.uk/government/organisations/environment-agency

Our Ref: JGA/17042025

The property information provided by John German Estate Agents Ltd is based on enquiries made of the vendor and from information available in the public domain. If there is any point on which you require further clarification, please contact the office and we will be pleased to check the information for you, particularly if contemplating travelling some distance to view the property. Please note if your enquiry is of a legal or structural nature, we advise you to seek advice from a qualified professional in their relevant field.

We are required by law to comply fully with The Money Laundering Regulations 2017 and as such need to complete AML ID verification and proof / source of funds checks on all buyers and, where relevant, cash donors once an offer is accepted on a property. We use the Checkboard app to complete the necessary checks, this is not a credit check and therefore will have no effect on your credit history. With effect from 1st March 2025 a non-refundable compliance fee of £30.00 inc. VAT per buyer / donor will be required to be paid in advance when an offer is agreed and prior to a sales memorandum being issued.



Ground Floor

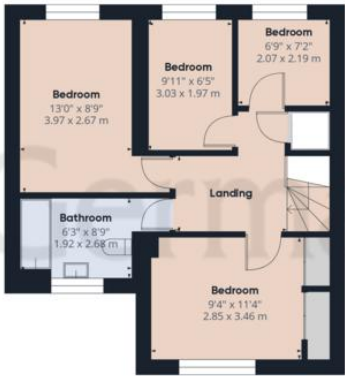

Floor 1

John German

Approximate total area[®]
1025.69 ft²
95.29 m²

(1) Excluding balconies and terraces

While every attempt has been made to ensure accuracy, all measurements are approximate, not to scale. This floor plan is for illustrative purposes only.

Calculations are based on RICS IPMS 3C standard.

GIRAFFE 360

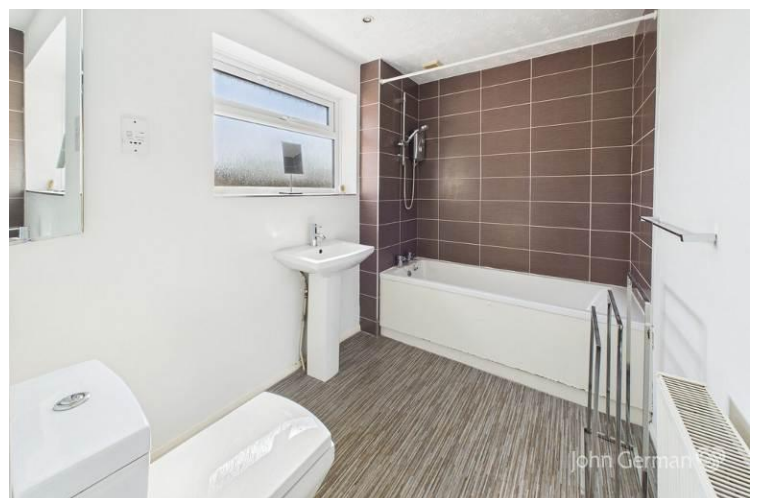



Score	Energy rating	Current	Potential
92+	A		
81-91	B		88 B
69-80	C	74 C	
55-68	D		
39-54	E		
21-38	F		
1-20	G		

OnTheMarket

rightmove

RICS

aria
propertymark
PROTECTED

naea
propertymark
PROTECTED

The Property
Ombudsman

APPROVED CODE
TRADING STANDARDS UK

John German

3-5 Bedford Square, Loughborough, Leicestershire, LE11 2TP

01509 239121

loughborough@johngerman.co.uk

Agents' Notes

These particulars do not constitute an offer or a contract neither do they form part of an offer or contract. The vendor does not make or give any Messrs. John German nor any person employed has any authority to make or give any representation or warranty, written or oral, in relation to this property. Whilst we endeavour to make our sales details accurate and reliable, if there is any point which is of particular importance to you, please contact the office and we will be pleased to check the information for you, particularly if contemplating travelling some distance to view the property. None of the services or appliances to the property have been tested and any prospective purchasers should satisfy themselves as to their adequacy prior to committing themselves to purchase.

Referral Fees

Mortgage Services - We routinely refer all clients to APR Money Limited. It is your decision whether you choose to deal with APR Money Limited. In making that decision, you should know that we receive on average £60 per referral from APR Money Limited.

Conveyancing Services - If we refer clients to recommended conveyancers, it is your decision whether you choose to deal with this conveyancer. In making that decision, you should know that we receive on average £150 per referral.

Survey Services - If we refer clients to recommended surveyors, it is your decision whether you choose to deal with this surveyor. In making that decision, you should know that we receive up to £90 per referral.

Ashbourne | Ashby de la Zouch | Barton under Needwood
Burton upon Trent | Derby | East Leake | Lichfield
Loughborough | Stafford | Uttoxeter

JohnGerman.co.uk Sales and Lettings Agent