

Ploughmans Drive

Shepshed, Loughborough, LE12 9SG

John
German



Ploughmans Drive

Shepshed, Loughborough, LE12 9SG

£250,000

An excellent detached bungalow situated on a very attractive garden plot offering generous accommodation with further potential and being available with no upward chain.

To the side there is a recessed porch with a double glazed entrance door leading into the entrance hall which has a useful fitted cloaks cupboard.

Off the hall is the bathroom which while being dated is a good size and offers excellent potential for a makeover to the buyers choice.

Adjacent to this there are two excellent double bedrooms each coming with fitted furniture, wardrobes and storage.

To the rear of the property is a spacious living room with ample space for sitting and dining areas having a laminate floor with a feature fireplace and French doors opening onto the rear garden.

Adjacent to this is a good sized kitchen offering a range of base and wall cupboards having worktops with stainless steel sink and mixer tap, gas hob with extractor over, built in oven and integrated dishwasher plus a cupboard housing the Worcester boiler. There is also a useful walk in pantry.

Off the kitchen a side porch has a door to the front and a useful store room/utility room.

To the front of the property is an open plan lawned garden flanked by a broad block paved driveway offering ample parking space and leading to a detached brick garage with up and over door. A gateway leads into the attractive enclosed rear garden which has a spacious patio area, extensive lawns and planted borders.

Tenure: Freehold (purchasers are advised to satisfy themselves as to the tenure via their legal representative).

Property construction: Traditional **Parking:** Off road **Electricity supply:** Mains

Water supply: Mains **Sewerage:** Mains **Heating:** Mains

(Purchasers are advised to satisfy themselves as to their suitability).

Broadband type: TBC

See Ofcom link for speed: <https://checker.ofcom.org.uk/>

Mobile signal/coverage: See Ofcom link <https://checker.ofcom.org.uk/>

Local Authority/Tax Band: Charnwood Borough Council / Tax Band C

Useful Websites: www.gov.uk/government/organisations/environment-agency

Our Ref: JGA/30052024

The property information provided by John German Estate Agents Ltd is based on enquiries made of the vendor and from information available in the public domain. If there is any point on which you require further clarification, please contact the office and we will be pleased to check the information for you, particularly if contemplating travelling some distance to view the property. Please note if your enquiry is of a legal or structural nature, we advise you to seek advice from a qualified professional in their relevant field.





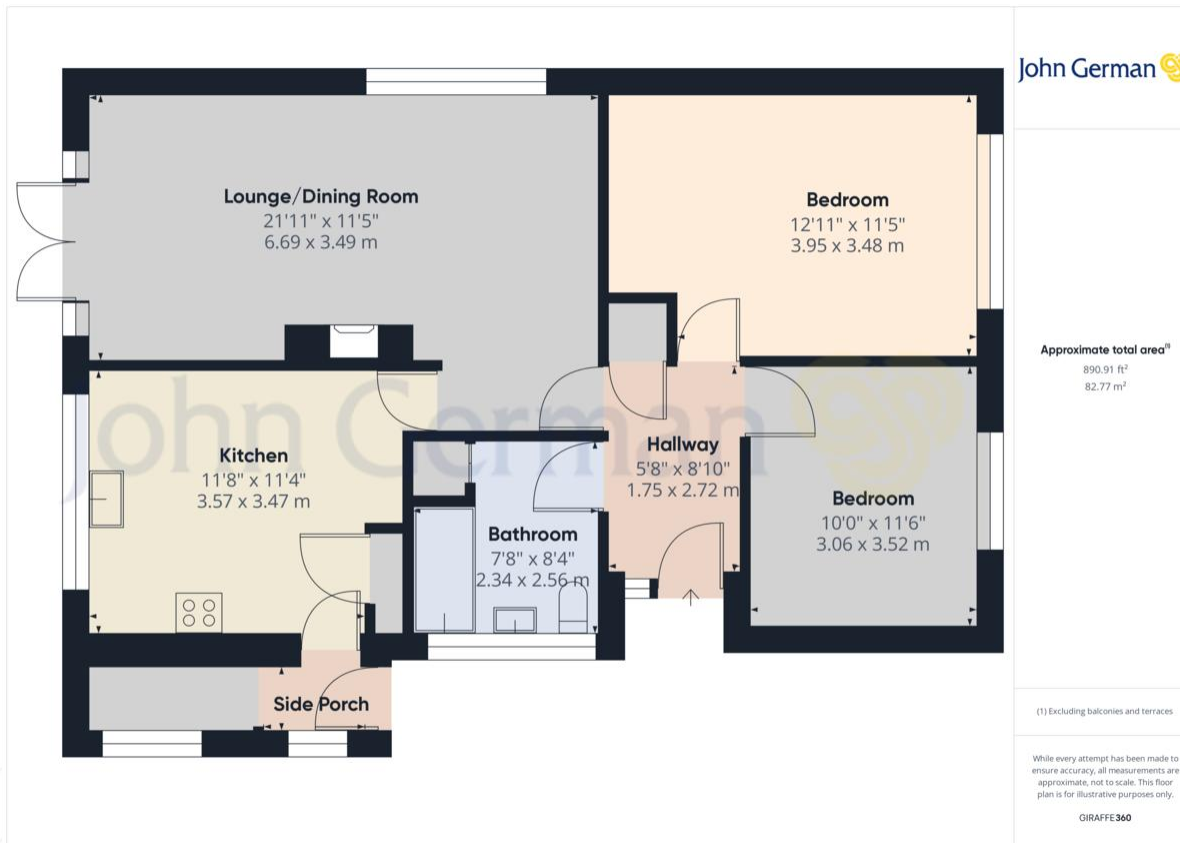

Agents' Notes

These particulars do not constitute an offer or a contract neither do they form part of an offer or contract. The vendor does not make or give and Messrs. John German nor any person employed has any authority to make or give any representation or warranty, written or oral, in relation to this property. Whilst we endeavour to make our sales details accurate and reliable, if there is any point which is of particular importance to you, please contact the office and we will be pleased to check the information for you, particularly if contemplating travelling some distance to view the property. None of the services or appliances to the property have been tested and any prospective purchasers should satisfy themselves as to their adequacy prior to committing themselves to purchase.

Referral Fees

Mortgage Services - We routinely refer all clients to APR Money Limited. It is your decision whether you choose to deal with APR Money Limited. In making that decision, you should know that we receive on average £60 per referral from APR Money Limited.

Conveyancing Services - If we refer clients to recommended conveyancers, it is your decision whether you choose to deal with this conveyancer. In making that decision, you should know that we receive on average £150 per referral.

Survey Services - If we refer clients to recommended surveyors, it is your decision whether you choose to deal with this surveyor. In making that decision, you should know that we receive up to £90 per referral.

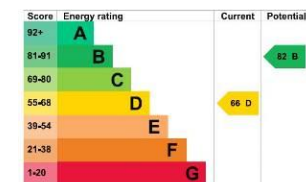

John German

3-5 Bedford Square, Loughborough, Leicestershire, LE11 2TP

01509 239121

loughborough@johngerman.co.uk

Ashbourne | Ashby de la Zouch | Barton under Needwood
Burton upon Trent | Derby | East Leake | Lichfield
Loughborough | Stafford | Uttoxeter

JohnGerman.co.uk Sales and Lettings Agent

