

# Main Street

Repton, Derby, DE65 6EZ

John German



John German







# Main Street

Repton, Derby, DE65 6EZ

Offers over £650,000

A stunning home, situated in a wonderfully private position occupying approximately 0.4 acres, with significant potential to extend (STPP) and modernise, being sold with no onward chain.



This property would make an ideal purchase for professional couples or families alike.

Repton village is renowned for its prestigious school and offers a charming mix of amenities including a village shop, post office, butchers, three well-loved pubs and a beautiful parish church, all contributing to a welcoming and vibrant community feel. It is well placed for the nearby A50 and A38 linking Birmingham, Nottingham, Lichfield, Stoke on Trent and Derby.

Public transport is well catered for by regular bus service; Willington Railway Station is approximately 1.5 miles away and offers commuter links to London. East Midlands Airport is also approximately 25 minutes away by car.

Accommodation comprises; four double bedrooms, bathroom with separate W.C., ground floor W.C., living room, kitchen and two dining rooms which could be used for alternative purposes.

Externally, the south-facing garden is of excellent size and incredibly private, predominantly laid to lawn with a range of beautifully planted mature borders. There is a double garage at the entrance to the plot and parking available for several vehicles.

**Tenure:** Freehold (purchasers are advised to satisfy themselves as to the tenure via their legal representative).

**Please note:** It is quite common for some properties to have a Ring doorbell and internal recording devices.

**Property construction:** Standard

**Parking:** Drive & double garage

**Electricity supply:** Mains

**Water supply:** Mains

**Sewerage:** Mains

**Heating:** Gas

(Purchasers are advised to satisfy themselves as to their suitability).

**Broadband type:** See Ofcom link for speed: <https://checker.ofcom.org.uk/>

**Mobile signal/coverage:** See Ofcom link <https://checker.ofcom.org.uk/>

**Local Authority/Tax Band:** South Derbyshire District Council / Tax Band F

**Useful Websites:** [www.gov.uk/government/organisations/environment-agency](http://www.gov.uk/government/organisations/environment-agency)

**Our Ref:** JGA/18082025

The property information provided by John German Estate Agents Ltd is based on enquiries made of the vendor and from information available in the public domain. If there is any point on which you require further clarification, please contact the office and we will be pleased to check the information for you, particularly if contemplating travelling some distance to view the property. Please note if your enquiry is of a legal or structural nature, we advise you to seek advice from a qualified professional in their relevant field.

We are required by law to comply fully with The Money Laundering Regulations 2017 and as such need to complete AML ID verification and proof / source of funds checks on all buyers and, where relevant, cash donors once an offer is accepted on a property. We use the Checkboard app to complete the necessary checks, this is not a credit check and therefore will have no effect on your credit history. With effect from 1st March 2025 a non-refundable compliance fee of £30.00 inc. VAT per buyer / donor will be required to be paid in advance when an offer is agreed and prior to a sales memorandum being issued.







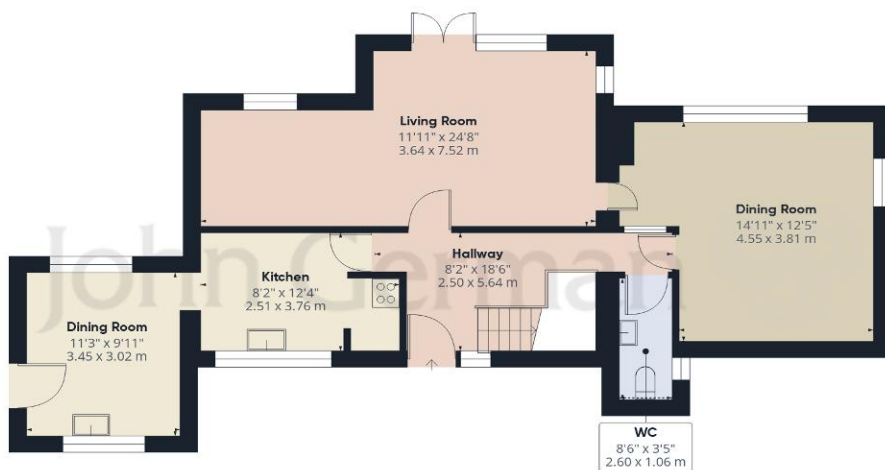

Ground Floor Building 1

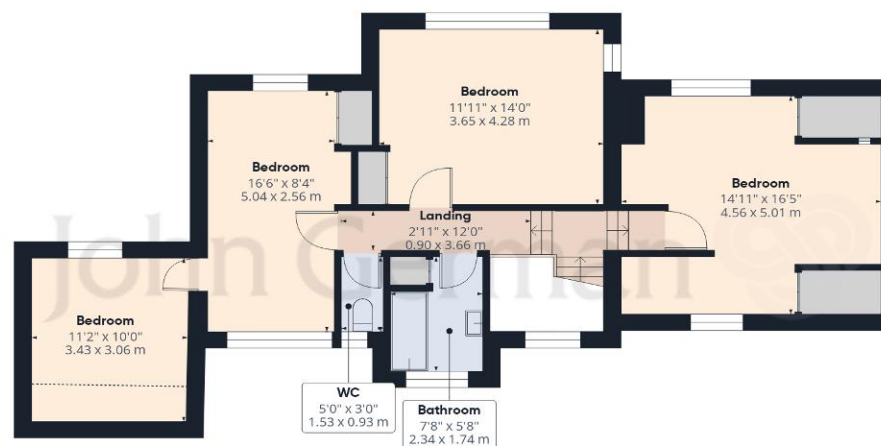

Floor 1 Building 1

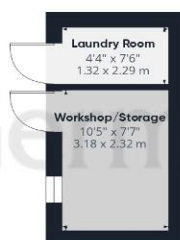

Ground Floor Building 2



Ground Floor Building 3

Approximate total area<sup>(1)</sup>

1964 ft<sup>2</sup>

182.6 m<sup>2</sup>

Reduced headroom

24 ft<sup>2</sup>

2.2 m<sup>2</sup>

(1) Excluding balconies and terraces

Reduced headroom

..... Below 5 ft/1.5 m

Calculations reference the RICS IPMS 3C standard. Measurements are approximate and not to scale. This floor plan is intended for illustration only.

GIRAFFE360



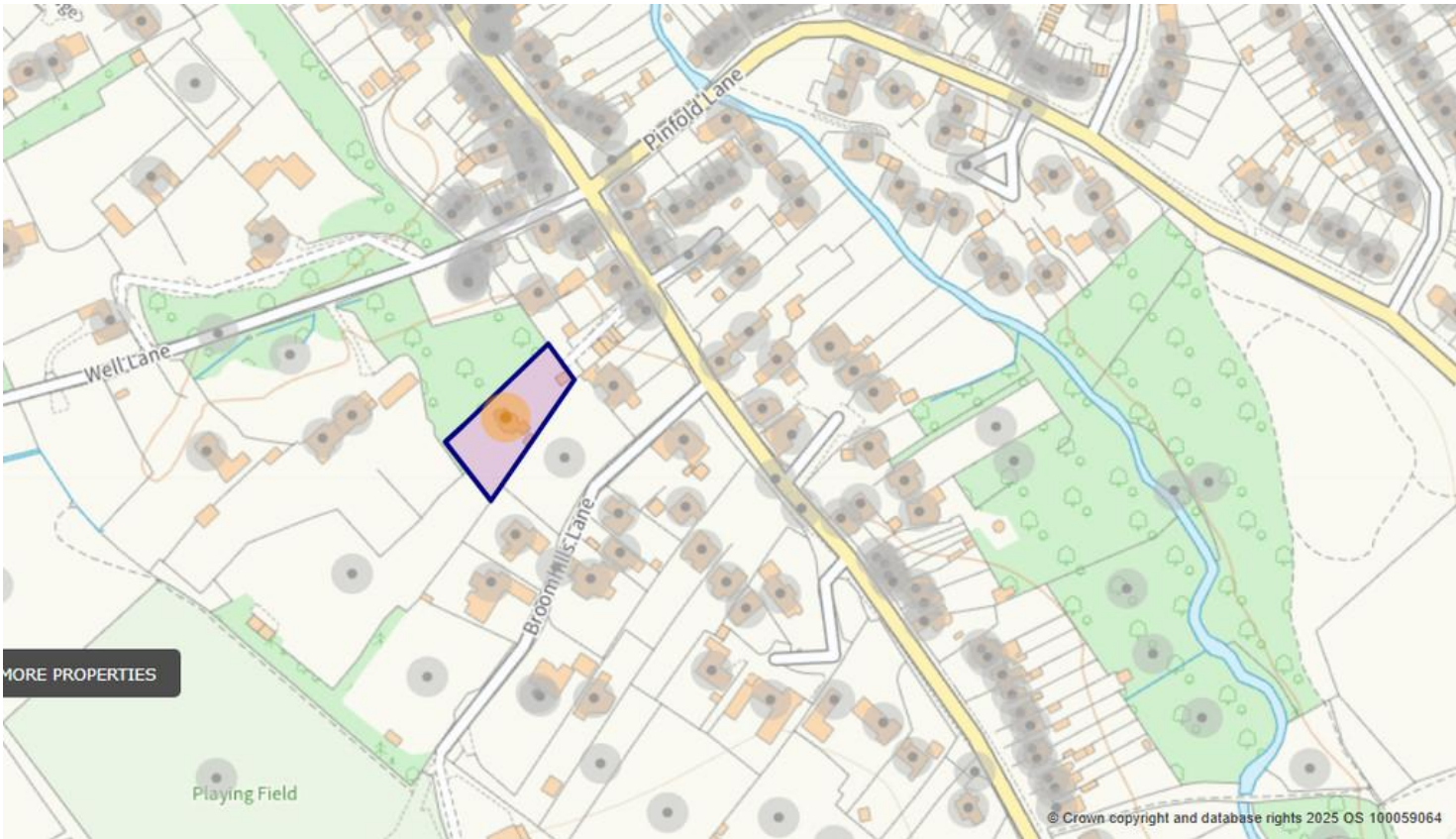

### Agents' Notes

These particulars do not constitute an offer or a contract neither do they form part of an offer or contract. The vendor does not make or give and Messrs. John German nor any person employed has any authority to make or give any representation or warranty, written or oral, in relation to this property. Whilst we endeavour to make our sales details accurate and reliable, if there is any point which is of particular importance to you, please contact the office and we will be pleased to check the information for you, particularly if contemplating travelling some distance to view the property. None of the services or appliances to the property have been tested and any prospective purchasers should satisfy themselves as to their adequacy prior to committing themselves to purchase.

### Referral Fees

**Mortgage Services** - We routinely refer all clients to APR Money Limited. It is your decision whether you choose to deal with APR Money Limited. In making that decision, you should know that we receive on average £60 per referral from APR Money Limited.

**Conveyancing Services** - If we refer clients to recommended conveyancers, it is your decision whether you choose to deal with this conveyancer. In making that decision, you should know that we receive on average £150 per referral.

**Survey Services** - If we refer clients to recommended surveyors, it is your decision whether you choose to deal with this surveyor. In making that decision, you should know that we receive up to £90 per referral.

Score	Energy rating	Current	Potential
92+	A		
81-91	B		
69-80	C		76 C
55-68	D	59 D	
39-54	E		
21-38	F		
1-20	G		



John German

63a Market Street, Ashby-De-La-Zouch, Leicestershire, LE65 1AH

01530 412824

ashbysales@johngerman.co.uk



Ashbourne | Ashby de la Zouch | Barton under Needwood  
Burton upon Trent | Derby | East Leake | Lichfield  
Loughborough | Stafford | Uttoxeter

JohnGerman.co.uk Sales and Lettings Agent



