

Whilst every attempt has been made to ensure the accuracy of the floorplan contained here, measurements of doors, windows, stairs and any other items are approximate and no responsibility is taken for any mis-omission or mis-statement. This plan is for illustrative purposes only and should be used as such by any prospective purchaser. The services, fixtures and appliances shown have not been tested and no guarantee as to their operability or efficiency can be given. Made with Metropix 0524

THINKING OF SELLING OR TRYING TO SELL?

- Family Firm Established since 1980
- Extensive Buyer Register
- All Homes Visibly Marketed from Team Agencies in Essex & LONDON
- Accompanied Viewings
- Excellent photography & Floorplans
- Highly Experienced Agency, 1000's successfully SOLD

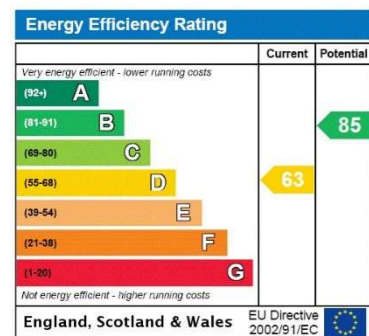

JOHNCOTTIS ESTATE AGENTS



Tudor Avenue, Stanford-Le-Hope, SS17 8BX | Guide Price : £365,000 to £385,000

- Extended 3 bed Semi-det house
- Lounge & Dining area design
- Garage on plot
- G/F bathroom
- Dressing room/shower WC
- No Onward Chain!

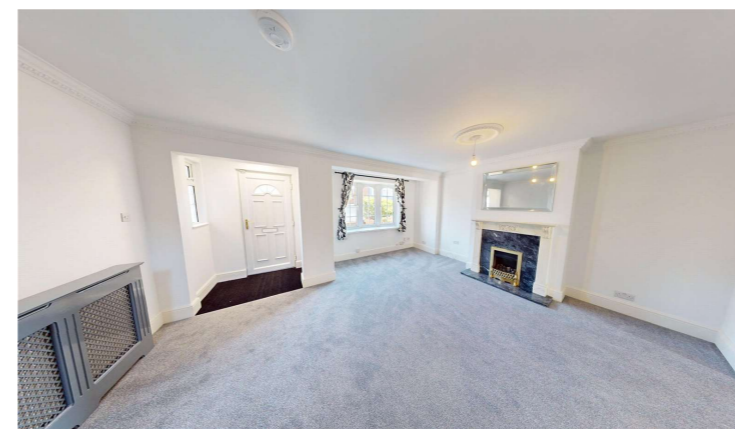

19 Kings Parade, King Street, Stanford-le-Hope, Essex, SS17 0HP
01375 676655 sales@johncottis.co.uk
www.johncottis.co.uk

Registered Proprietors Temp-Green LTD., Trading as John Cottis & Co. Registered in England No. 1534107
 Registered Office: 21 Lodge Lane, Grays, Essex, RM17 5RY

The Consumer Protection from Unfair Trading Regulations 2008 (CPRs). These details are for guidance only and complete accuracy cannot be guaranteed. If there is any point, which is of particular importance, verification should be obtained. They do not constitute a contract or part of a contract. All measurements are approximate. No guarantee can be given with regard to planning permissions or fitness for purpose. No apparatus, equipment, fixture or fitting has been tested. Items shown in photographs are NOT necessarily included. Interested Parties are advised to check availability and make an appointment to view before travelling to see a property.

Extended 3 bedroom Semi-Detached house with new boiler, new electrics, new carpets, new decoration, garage, bedroom with dressing room, shower/wc and ground floor bathroom. No Onward Chain!

Lounge: 16'8" max x 15' (5.08m max x 4.57m). Double glazed window to front. Radiator. New carpet. Stairs leading to first floor. New decoration.

Dining: 10'4" x 7'10" (3.15m x 2.4m)
New carpet. New decoration. Double doors to kitchen. Access to ground floor bathroom.

Kitchen: 9'8" x 8'1" (2.95m x 2.46m)
Double glazed French doors to rear. Double glazed window to side. Tiled flooring. Newly decorated kitchen with selection of appliances.

Ground floor bathroom: 7'11" max x 5'10" (2.41m max x 1.78m)
Double glazed window to rear. Wood look flooring. Smooth plastered ceiling with inset lights. Well presented bathroom with wash hand basin, wc and bath.

Landing:
Window to rear. New carpet. Access to loft space. New decoration. Doors to bedrooms.

Bedroom 1 with dressing room, WC & Shower:
Bedroom area: 10'11" (3.33) x 7'11" (2.41)
Dressing/Shower + WC area: 8' (2.44) x 7'3" (2.2)
Double glazed window to rear. Radiator. New carpet. New decoration. Shower enclosure and WC.

Bedroom 2: 11'11" x 9'10" (3.63m x 3m)
Double glazed window to front. Radiator. New carpet. New decoration. Bedroom furniture.

Bedroom 3: 9' x 6'6" (2.74m x 1.98m)
Double glazed window to front. Radiator. New carpet. New decoration.

Loft Space:
Accessed from landing. New fitted gas boiler located in the loft.

Front Exterior:
Well presented frontage with decorative design and dual approach to garage.

Garage: Personal door and up and over door.

Garden: Approx 44' (Approx 13.4m)
Lovely garden with gated access at side. Grass and patio areas.

