

Whilst every attempt has been made to ensure the accuracy of the floorplan contained here, measurements of doors, windows, rooms and any other items are approximate and no responsibility is taken for any error, omission or mis-statement. This plan is for illustrative purposes only and should be used as such by any prospective purchaser. The services, systems and appliances shown have not been tested and no guarantee as to their operability or efficiency can be given.
Made with Metropix ©2023

THINKING OF SELLING OR TRYING TO SELL?

- Family Firm Established since 1980
- Extensive Buyer Register
- All Homes Visibly Marketed from Team Agencies in Essex & LONDON
- Accompanied Viewings
- Excellent photography & Floorplans
- Highly Experienced Agency, 1000's successfully SOLD



JOHNCOTTIS ESTATE AGENTS
SELL YOUR HOME WITH US >

SMALL ENOUGH TO CARE BUT BIG ENOUGH TO SUCCEED IN SELLING YOUR HOME



Larkwood Road, Corringham, Essex, SS17 9DF | £350,000

- Located in " Old Corringham "
- Modern, stylish and spacious
- Gas "combi Boiler" & Double Glazing
- Kitchen Dining & Separate Lounge
- Close to Park, Local Village Pub/restaurants

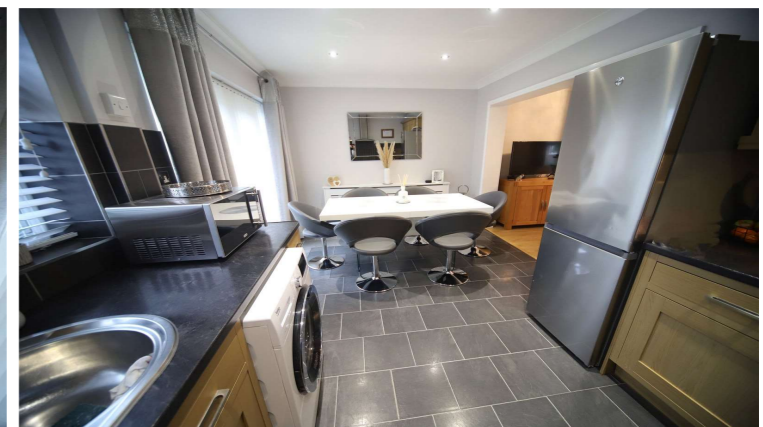

19 Kings Parade, King Street, Stanford-le-Hope, Essex, SS17 0HP

01375 676655 sales@johncottis.co.uk

www.johncottis.co.uk

Registered Proprietors Temp-Green LTD., Trading as John Cottis & Co. Registered in England No. 1534107
Registered Office: 21 Lodge Lane, Grays, Essex, RM17 5RY

The Consumer Protection from Unfair Trading Regulations 2008 (CPRs). These details are for guidance only and complete accuracy cannot be guaranteed. If there is any point, which is of particular importance, verification should be obtained. They do not constitute a contract or part of a contract. All measurements are approximate. No guarantee can be given with regard to planning permissions or fitness for purpose. No apparatus, equipment, fixture or fitting has been tested. Items shown in photographs are NOT necessarily included. Interested Parties are advised to check availability and make an appointment to view before travelling to see a property.

We are thrilled to offer for sale, this truly impressive home with plenty of great features and reasons to fall in love ! This great house has 3 very well presented Bedrooms and stylish living space alongside impressive kitchen dining room, attractive bathroom, garage on plot and artificial lawn.

Larkwood Road Corringham Essex

We are thrilled to offer for sale, this truly impressive home with plenty of great features and reasons to fall in love ! This great house has 3 very well presented Bedrooms and stylish living space alongside impressive kitchen dining room and attractive bathroom. Externally you will have more time to enjoy relaxing in this lovely garden owing to the low maintenance theme of artificial lawn to front and rear garden and attractive decking. There is a garage located on plot at rear . The location proves to be very popular and is well positioned with a lovely park area, local pubs (Corringham and Fobbing) food outlets, road links to "London Gateway" port and A13 routes. A selection of popular schools also nearby. Viewing highly recommended to fully appreciate quality of home and location.

Particulars & Dimensions

Entrance Lobby 5' x 4' (1.52m x 1.22m)

The entrance lobby is accessed via double glazed door and has wood style flooring, radiator, smooth finish ceiling and door to the lounge.

Lounge 16'1" x 14' max (4.9m x 4.27m max)

Impressive Lounge with modern styling and open arch design through to the kitchen diner. Also comprising double glazed window to the front, wood style flooring, coved edge to smooth finish ceiling, radiator heating and stairs to 1st floor with under stair storage space.

Kitchen Dining Room 16'2" x 9'3" (4.93m x 2.82m)

The kitchen diner, another great part of this home, incorporating attractive fitted kitchen with complimenting work surfaces, double glazed French doors and window to the rear, providing visual and access to the garden. Also, Radiator heating, coved edge smooth finish ceiling with inset lighting and tile effect flooring. The gas "combi boiler" is located within wall unit.

Landing 10'10" x 6'5" <6'11" (3.3m x 1.96m <2.1m)

The landing has fitted carpet, smooth finish ceiling, doors to bedrooms and bathroom and has loft hatch access to the loft space.

Bedroom 1 12'11" x 9'4" (3.94m x 2.84m)

A lovely bedroom 1 with good space and well-presented design, comprising coved smooth finish ceiling, radiator heating, fitted carpet and double glazed window to the front.

Bedroom 2 10'9" x 8'10" (3.28m x 2.7m)

Great 2nd bedroom, presented with fitted carpet, coved edge smooth finish ceiling, double glazed window to the rear and radiator heating.

Bedroom 3 6'11" x 6'5" (2.1m x 1.96m)

The third bedroom, again is well presented with double glazed window to the front, wood style flooring, radiator heating and smooth finish ceiling.

Bathroom 6'10" x 5'6" (2.08m x 1.68m)

Ready to impress Bathroom with white bath suite including electric powered shower over bath and complimented with tiled walls, tile effect flooring, towel rail radiator and double glazed window to the rear.

Loft

The loft has boarded flooring, drop down ladder and lighting.

Front Garden

The front garden has gated access with shrubbery and artificial lawn. Path to front entrance.

Rear Garden

A low maintenance, ready to enjoy theme to the garden with decking patio and artificial lawn. Usefully there is gated access to the rear and personal door access to the garage.

Garage

Located to the rear of the plot with personal door link to the garden.

