



Semarak Ludgershall Road, Collingbourne Ducis,  
Marlborough, SN8 3EJ  
Guide Price £625,000





## Semarak Ludgershall Road, Collingbourne Ducis Marlborough, Guide Price £625,000

### PROPERTY DESCRIPTION BY Mr Wayne Turpin

Tucked away along a leafy lane, Graham & Co are delighted to bring to the market this spacious detached village property which has been extended to provide impressive accommodation and having the advantage of annexe potential. The property itself benefits from an entrance hall leading to the open plan sitting room with dining area, fitted kitchen. There are three bedrooms to the ground floor, garden room and family room and bathroom. To the first floor there is a master suite having balcony over looking the rear garden and a large en-suite. Outside a driveway leads to the front of the property and double garage, the gardens extend to around 1/3 acre which are elevated and beautifully arranged.









## Ludgershall Road, SN8

Approximate Gross Internal Area = 209.2 sq m / 2252 sq ft  
(Including Garage)

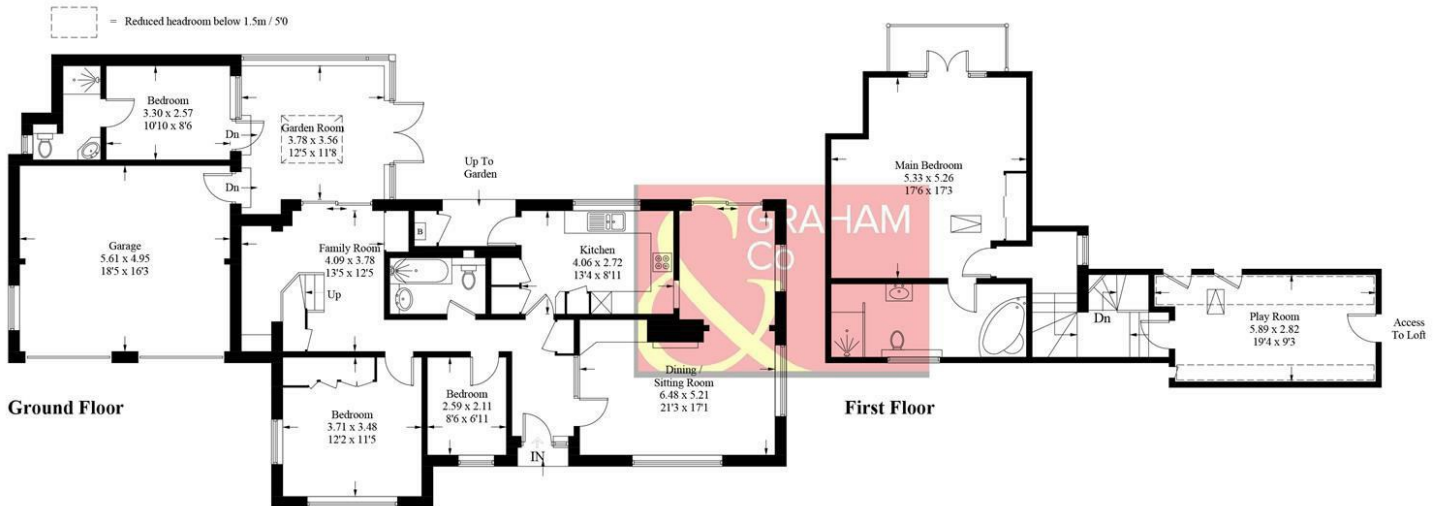

### PRODUCED FOR GRAHAM AND CO

Whilst every attempt has been made to ensure the accuracy of the floorplan, measurements of doors, windows and rooms are approximate. These plans are for representation purposes only as defined by RICS Code of Measuring Practice and used as such by any prospective purchaser. © Emzo Marketing (ID1194724)

### MORTGAGE ADVICE

#### Across The Market Mortgages

An independent Mortgage brokerage offering expert advice from across the whole market. Whether you are a first-time buyer, home mover, remortgaging or buying a Buy-To-Let investment. Tristan can provide expert & reliable advice, in a clear jargon free language. Book a free consultation today.

E - [tristan@atmmortgages.com](mailto:tristan@atmmortgages.com) M - 07545320380

[www.atmmortgages.com](http://www.atmmortgages.com)

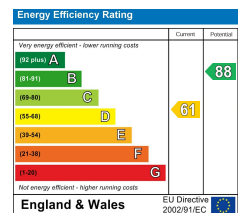

Tax Band: E



OPEN 7 DAYS

If you are considering selling your home  
please contact us today for your free  
no obligation valuation

**01264 356500**

IMPORTANT: we would like to inform prospective purchasers that these sales particulars have been prepared as a general guide only. A detailed survey has not been carried out, nor the services, appliances and fittings tested. Room sizes should not be relied upon for furnishing purposes and are approximate. If floor plans are included, they are for guidance only and illustration purposes only and may not be to scale. If there are any important matters likely to affect your decision to buy, please contact us before viewing the property.