



See More Online

MIR: Material Info

The Material Information Affecting this Property

Friday 24th January 2025

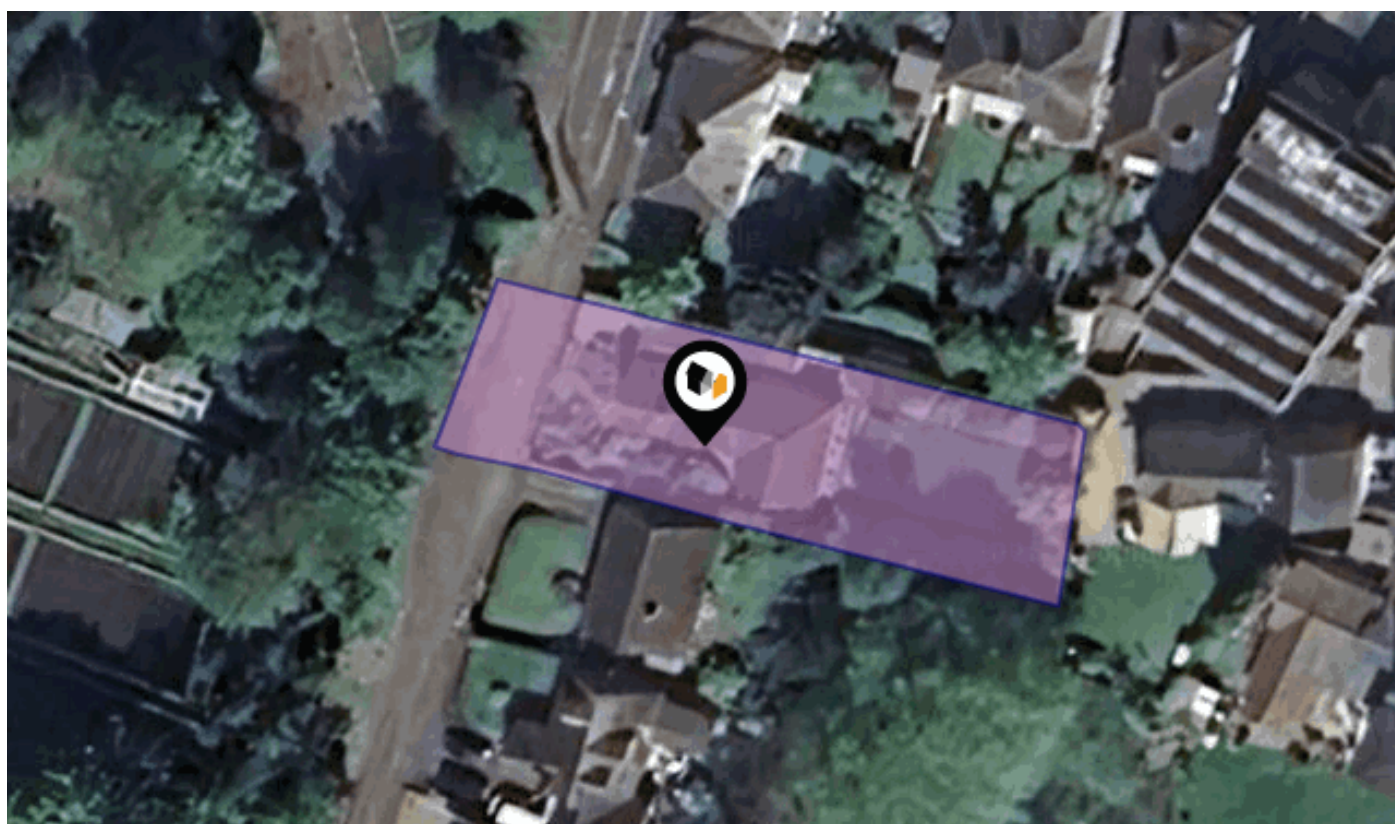

1, ABBOTS HALL ROAD, STOWMARKET, IP14 1AU

ML Property

2 Front Street Mendlesham Suffolk IP14 5RY

01449 768854

matt@mlproperty.co.uk

mlproperty.co.uk



Property Overview

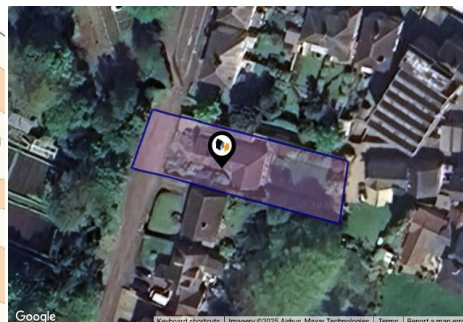
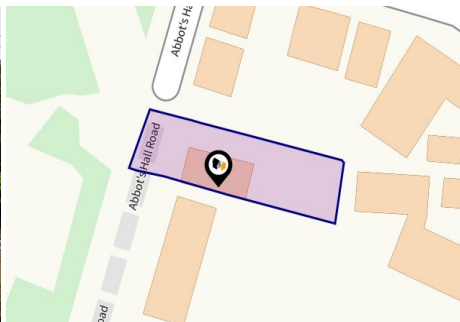

Property

Type:	Detached
Bedrooms:	3
Floor Area:	1,140 ft ² / 106 m ²
Plot Area:	0.19 acres
Year Built :	1950-1966
Council Tax :	Band D
Annual Estimate:	£2,111
Title Number:	SK208527
UPRN:	100091088631

Last Sold Date:	24/02/2017
Last Sold Price:	£335,000
Last Sold £/ft ² :	£293
Tenure:	Freehold

Local Area

Local Authority:	Suffolk
Conservation Area:	No
Flood Risk:	
● Rivers & Seas	No Risk
● Surface Water	Very Low

Estimated Broadband Speeds

(Standard - Superfast - Ultrafast)

20 mb/s	80 mb/s	1800 mb/s

Mobile Coverage:

(based on calls indoors)

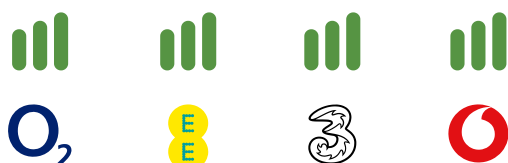

Satellite/Fibre TV Availability:



Planning records for: **5 Abbots Hall Road Stowmarket Suffolk IP14 1AU**

Reference - DC/19/03382	
Decision:	Granted
Date:	15th July 2019
Description:	Householder Planning Application - Erection of rear conservatory

Property EPC - Certificate

1, Abbots Hall Road, IP14 1AU

Energy rating

E

Valid until 26.02.2026

Score	Energy rating	Current	Potential
92+	A		
81-91	B		
69-80	C		77 C
55-68	D		
39-54	E	51 E	
21-38	F		
1-20	G		

Property

EPC - Additional Data

Additional EPC Data

Property Type:	Bungalow
Build Form:	Detached
Transaction Type:	Marketed sale
Energy Tariff:	Dual
Main Fuel:	Mains gas (not community)
Main Gas:	Yes
Flat Top Storey:	No
Top Storey:	0
Glazing Type:	Double glazing, unknown install date
Previous Extension:	0
Open Fireplace:	1
Ventilation:	Natural
Walls:	Cavity wall, as built, no insulation (assumed)
Walls Energy:	Poor
Roof:	Pitched, 250 mm loft insulation
Roof Energy:	Good
Main Heating:	Boiler and radiators, mains gas
Main Heating Controls:	Programmer, TRVs and bypass
Hot Water System:	From main system
Hot Water Energy Efficiency:	Good
Lighting:	Low energy lighting in 33% of fixed outlets
Floors:	Suspended, no insulation (assumed)
Total Floor Area:	106 m ²

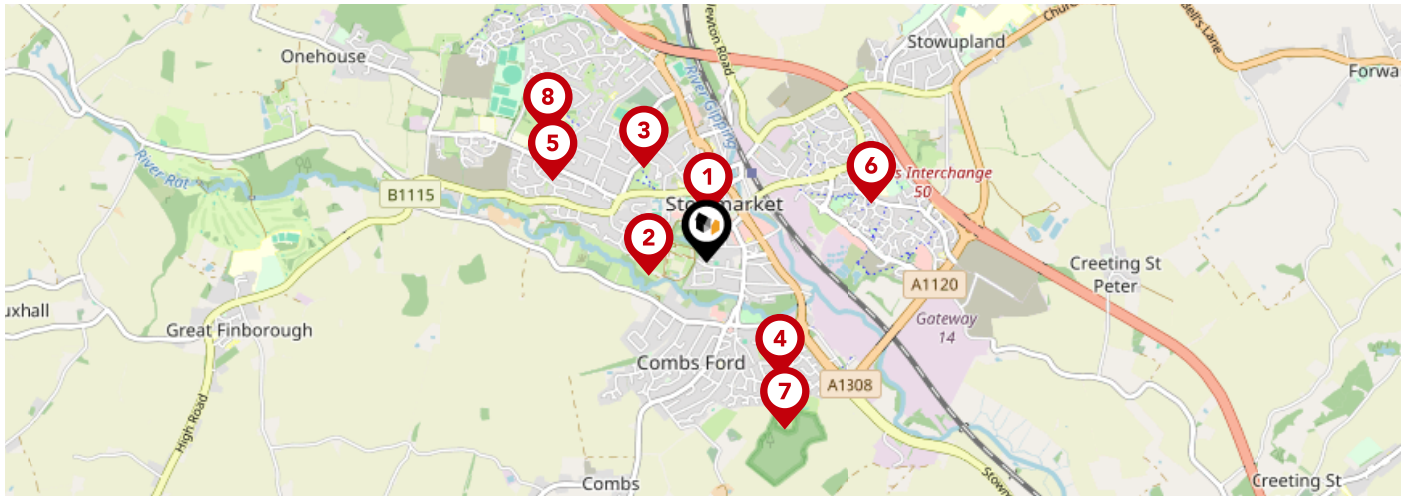

		Nursery	Primary	Secondary	College	Private
1	Gable End Ofsted Rating: Good Pupils: 5 Distance:0.21	<input type="checkbox"/>	<input type="checkbox"/>	<input checked="" type="checkbox"/>	<input type="checkbox"/>	<input type="checkbox"/>
2	Abbot's Hall Community Primary School Ofsted Rating: Good Pupils: 373 Distance:0.27	<input type="checkbox"/>	<input checked="" type="checkbox"/>	<input type="checkbox"/>	<input type="checkbox"/>	<input type="checkbox"/>
3	Chilton Community Primary School Ofsted Rating: Good Pupils: 168 Distance:0.52	<input type="checkbox"/>	<input checked="" type="checkbox"/>	<input type="checkbox"/>	<input type="checkbox"/>	<input type="checkbox"/>
4	Combs Ford Primary School Ofsted Rating: Good Pupils: 361 Distance:0.62	<input type="checkbox"/>	<input checked="" type="checkbox"/>	<input type="checkbox"/>	<input type="checkbox"/>	<input type="checkbox"/>
5	Stowmarket High School Ofsted Rating: Requires improvement Pupils: 901 Distance:0.79	<input type="checkbox"/>	<input type="checkbox"/>	<input checked="" type="checkbox"/>	<input type="checkbox"/>	<input type="checkbox"/>
6	Cedars Park Community Primary School Ofsted Rating: Good Pupils: 363 Distance:0.8	<input type="checkbox"/>	<input checked="" type="checkbox"/>	<input type="checkbox"/>	<input type="checkbox"/>	<input type="checkbox"/>
7	Trinity Church of England Voluntary Aided Primary School Ofsted Rating: Good Pupils: 166 Distance:0.84	<input type="checkbox"/>	<input checked="" type="checkbox"/>	<input type="checkbox"/>	<input type="checkbox"/>	<input type="checkbox"/>
8	Wood Ley Community Primary School Ofsted Rating: Good Pupils: 312 Distance:0.93	<input type="checkbox"/>	<input checked="" type="checkbox"/>	<input type="checkbox"/>	<input type="checkbox"/>	<input type="checkbox"/>

Area Schools

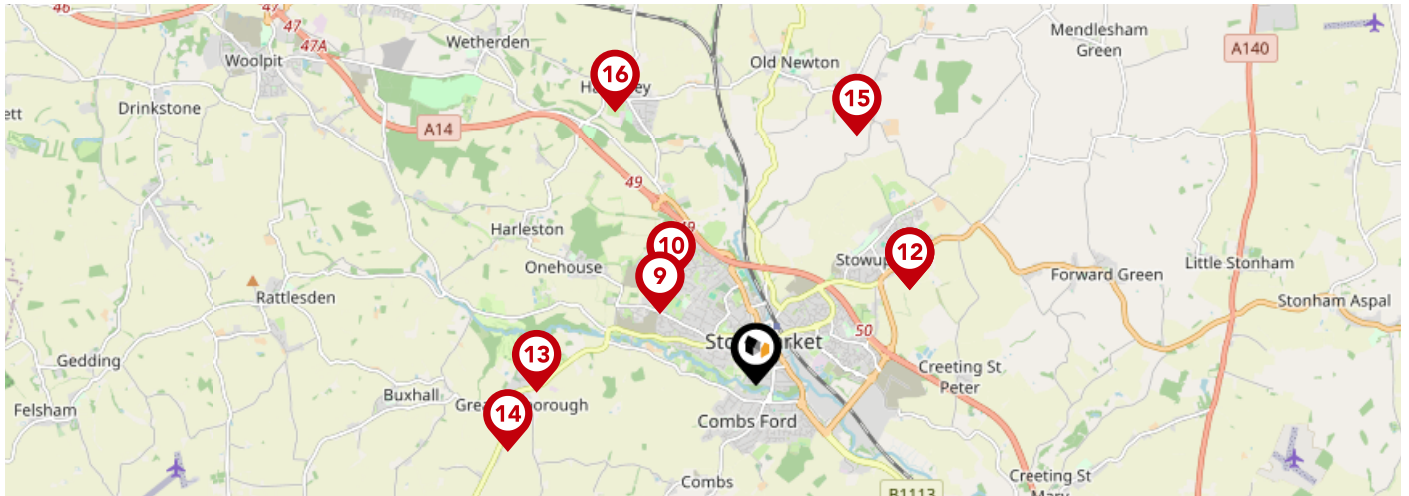

		Nursery	Primary	Secondary	College	Private
9	Olive AP Academy - Suffolk Ofsted Rating: Good Pupils: 5 Distance:1.09	<input type="checkbox"/>	<input type="checkbox"/>	<input checked="" type="checkbox"/>	<input type="checkbox"/>	<input type="checkbox"/>
10	Grace Cook Primary School Ofsted Rating: Not Rated Pupils: 104 Distance:1.21	<input type="checkbox"/>	<input checked="" type="checkbox"/>	<input type="checkbox"/>	<input type="checkbox"/>	<input type="checkbox"/>
11	Freeman Community Primary School Ofsted Rating: Requires improvement Pupils: 203 Distance:1.66	<input type="checkbox"/>	<input checked="" type="checkbox"/>	<input type="checkbox"/>	<input type="checkbox"/>	<input type="checkbox"/>
12	Stowupland High School Ofsted Rating: Requires improvement Pupils: 1008 Distance:1.66	<input type="checkbox"/>	<input type="checkbox"/>	<input checked="" type="checkbox"/>	<input type="checkbox"/>	<input type="checkbox"/>
13	Finborough School Ofsted Rating: Not Rated Pupils: 659 Distance:1.99	<input type="checkbox"/>	<input type="checkbox"/>	<input checked="" type="checkbox"/>	<input type="checkbox"/>	<input type="checkbox"/>
14	Great Finborough Church of England Voluntary Controlled Primary School Ofsted Rating: Good Pupils: 116 Distance:2.33	<input type="checkbox"/>	<input checked="" type="checkbox"/>	<input type="checkbox"/>	<input type="checkbox"/>	<input type="checkbox"/>
15	Old Newton Church of England Primary School Ofsted Rating: Good Pupils: 83 Distance:2.44	<input type="checkbox"/>	<input checked="" type="checkbox"/>	<input type="checkbox"/>	<input type="checkbox"/>	<input type="checkbox"/>
16	Crawford's Church of England Primary School Ofsted Rating: Good Pupils: 85 Distance:2.8	<input type="checkbox"/>	<input checked="" type="checkbox"/>	<input type="checkbox"/>	<input type="checkbox"/>	<input type="checkbox"/>

Area

Transport (National)

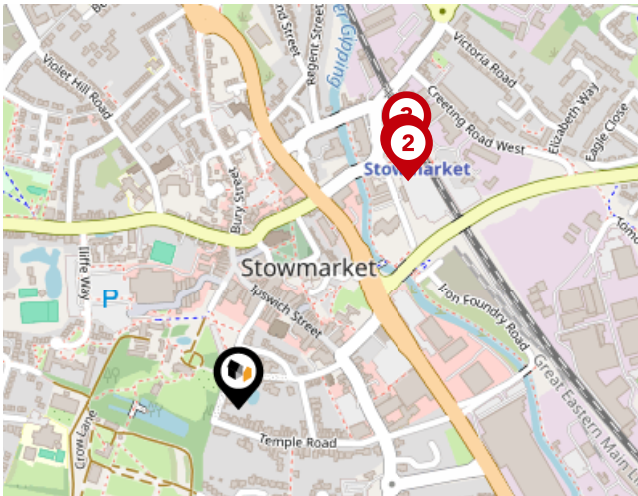

National Rail Stations

Pin	Name	Distance
1	Entrance1	0.32 miles
2	Stowmarket Rail Station	0.32 miles
3	Entrance2	0.35 miles

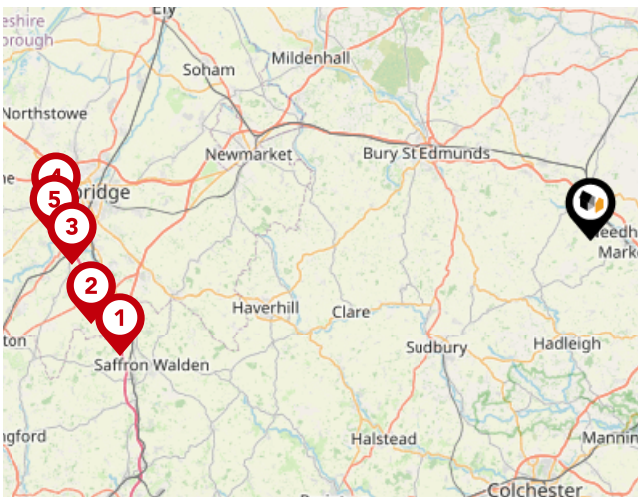

Trunk Roads/Motorways

Pin	Name	Distance
1	M11 J9	35.39 miles
2	M11 J10	36.9 miles
3	M11 J11	37.89 miles
4	M11 J13	38.95 miles
5	M11 J12	39.06 miles

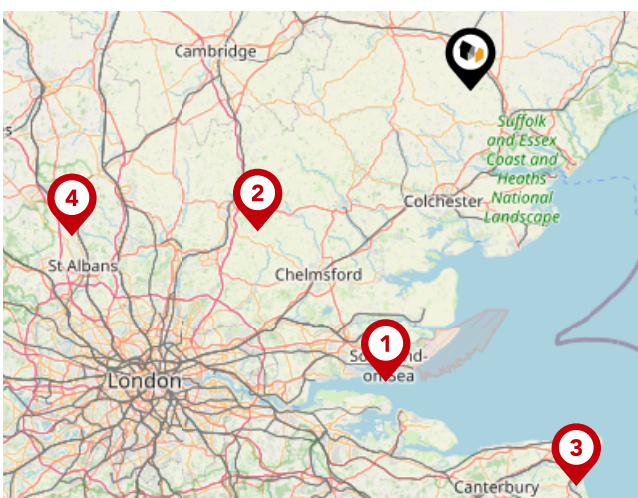

Airports/Helipads

Pin	Name	Distance
1	Southend-on-Sea	44.46 miles
2	Stansted Airport	37.33 miles
3	Manston	60.09 miles
4	Luton Airport	62.08 miles

Area

Transport (Local)

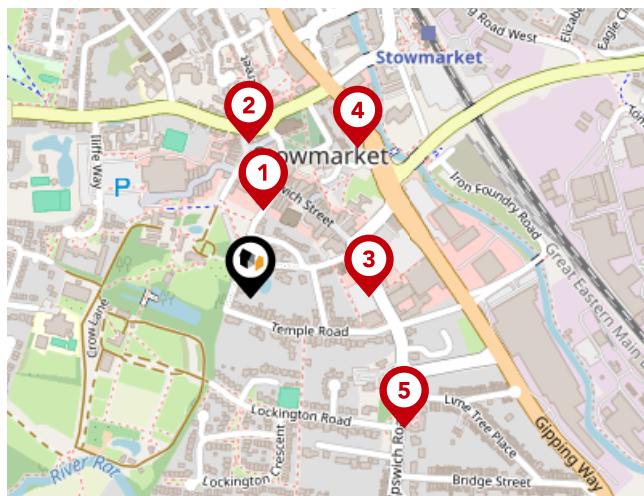

Bus Stops/Stations

Pin	Name	Distance
1	Argos Store	0.1 miles
2	Station Road West	0.18 miles
3	Dukes Head	0.14 miles
4	Barnards	0.21 miles
5	Lime Tree Place	0.23 miles

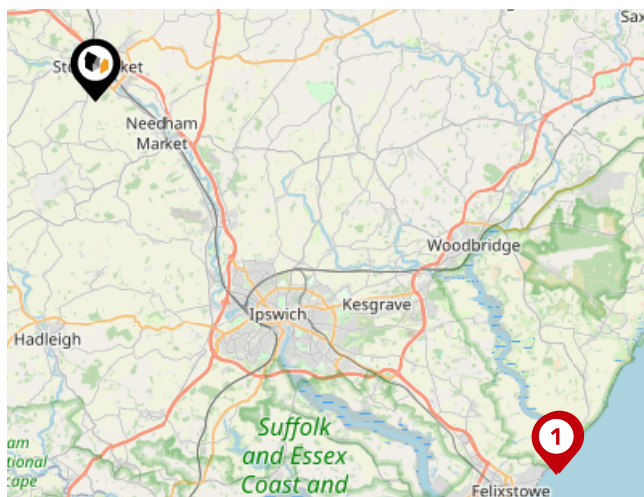

Ferry Terminals

Pin	Name	Distance
1	Felixstowe for Bawdsey Ferry Landing	21.62 miles
2	Bawdsey Ferry Landing	21.71 miles

ML Property Data Quality

We are committed to comprehensive property data being made available upfront to make the home buying and selling process quicker, easier and cheaper. This is why we have partnered with Sprift, the UK's leading supplier of property-specific data.



Contains public sector information licensed under the Open Government License v3.0

The information contained within this report is for general information purposes only and to act as a guide to the best way to market your property for the asking price.

Sprift Technologies Ltd aggregate this data from a wide variety of sources and while we endeavour to keep the information up to date and correct, we make no representations or warranties of any kind, express or implied, about the completeness, accuracy, reliability, of the information or related graphics contained within this report for any purpose.

Any reliance you place on such information is therefore strictly at your own risk. In no event will we be liable for any loss or damage including without limitation, indirect or consequential loss or damage, or any loss or damage whatsoever arising from loss of data or profits arising out of, or in connection with, the use of this report.

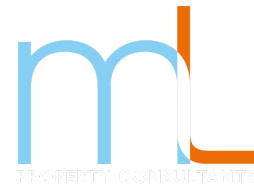

ML Property

2 Front Street Mendlesham Suffolk IP14

5RY

01449 768854

matt@mlproperty.co.uk

mlproperty.co.uk

