



See More Online

MIR: Material Info

The Material Information Affecting this Property

Friday 24th January 2025

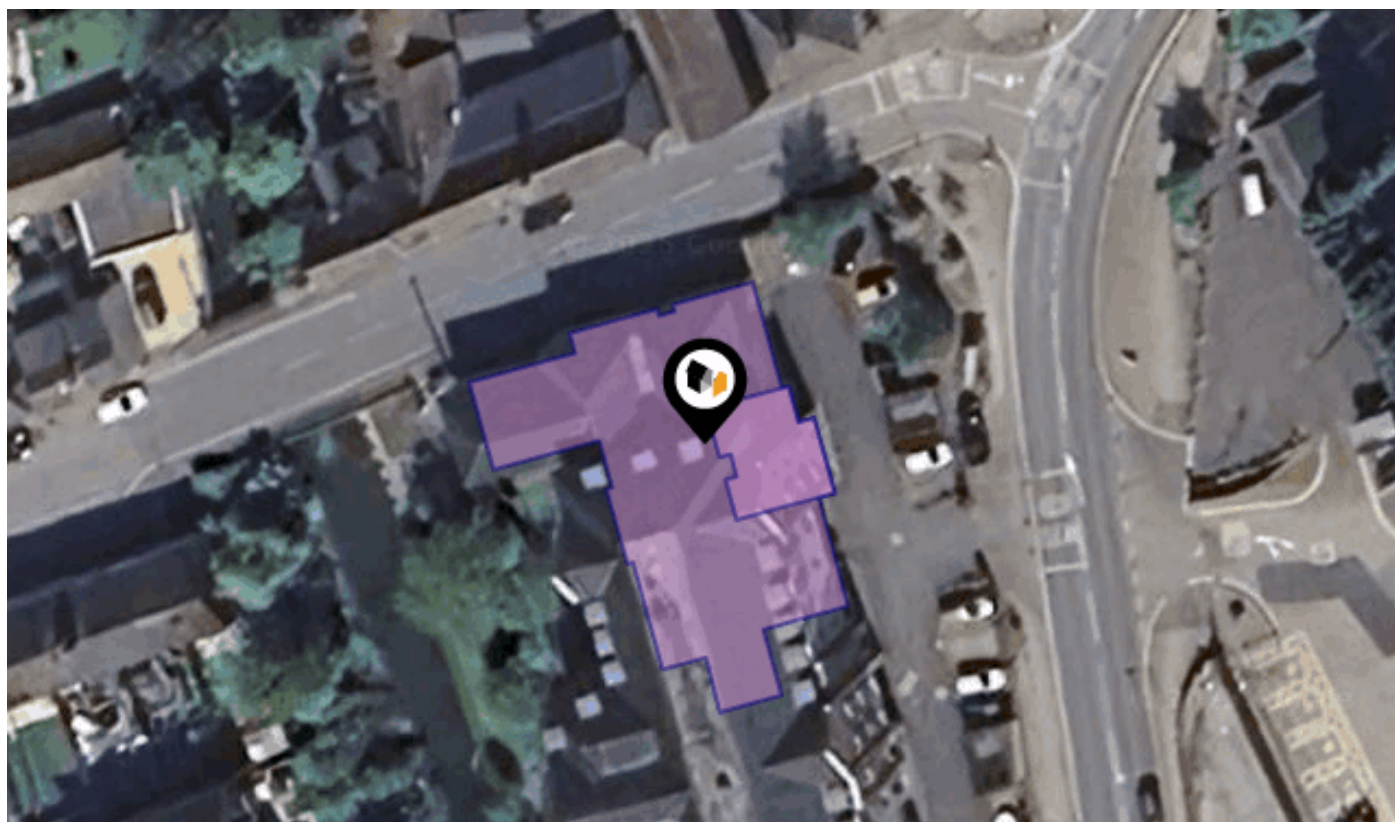

**6 PICKEREL COURT, STATION ROAD EAST, STOWMARKET,
IP14 1PE**

ML Property

2 Front Street Mendlesham Suffolk IP14 5RY

01449 768854

matt@mlproperty.co.uk

mlproperty.co.uk



Property Multiple Title Plans

Freehold Title Plan

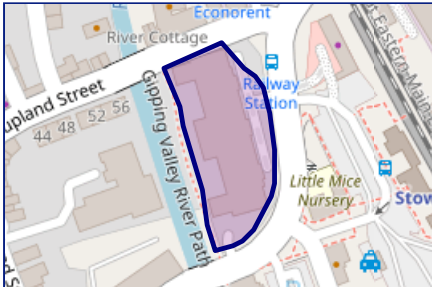

SK97088

Leasehold Title Plan

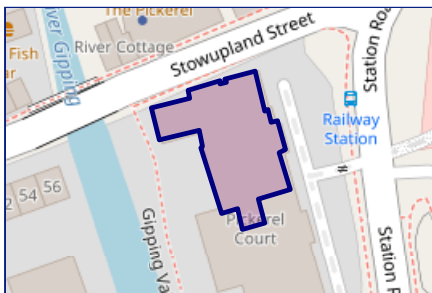

SK341186

Start Date: 02/08/2012
End Date: 01/01/2135
Lease Term: 125 years commencing 01 January 2010
Term Remaining: 110 years

Property Overview



Property

Type:	Flat / Maisonette	Last Sold Date:	03/08/2012
Bedrooms:	2	Last Sold Price:	£75,000
Floor Area:	635 ft ² / 59 m ²	Last Sold £/ft²:	£118
Plot Area:	0.16 acres	Tenure:	Leasehold
Year Built :	2012	Start Date:	02/08/2012
Council Tax :	Band B	End Date:	01/01/2135
Annual Estimate:	£1,642	Lease Term:	125 years commencing 01 January 2010
Title Number:	SK341186	Term Remaining:	110 years
UPRN:	10023992279		

Local Area

Local Authority:	Suffolk
Conservation Area:	No
Flood Risk:	
● Rivers & Seas	High
● Surface Water	Low

Estimated Broadband Speeds (Standard - Superfast - Ultrafast)

17 mb/s	80 mb/s	- mb/s

Mobile Coverage: (based on calls indoors)



Satellite/Fibre TV Availability:



Property EPC - Certificate

6 Pickerel Court, Station Road East, IP14 1PE

Energy rating

B

Valid until 30.06.2034

Score	Energy rating	Current	Potential
92+	A		
81-91	B	82 B	82 B
69-80	C		
55-68	D		
39-54	E		
21-38	F		
1-20	G		

Property

EPC - Additional Data

Additional EPC Data

Property Type:	Flat
Build Form:	Mid-Terrace
Transaction Type:	Marketed sale
Energy Tariff:	Single
Main Fuel:	Mains gas (not community)
Main Gas:	Yes
Floor Level:	00
Flat Top Storey:	No
Top Storey:	0
Glazing Type:	Double glazing installed during or after 2002
Previous Extension:	0
Open Fireplace:	0
Ventilation:	Natural
Walls:	Timber frame, as built, insulated (assumed)
Walls Energy:	Good
Roof:	(another dwelling above)
Main Heating:	Boiler and radiators, mains gas
Main Heating Controls:	Programmer, room thermostat and TRVs
Hot Water System:	From main system
Hot Water Energy Efficiency:	Good
Lighting:	Low energy lighting in all fixed outlets
Floors:	Solid, insulated (assumed)
Total Floor Area:	59 m ²

Area Schools

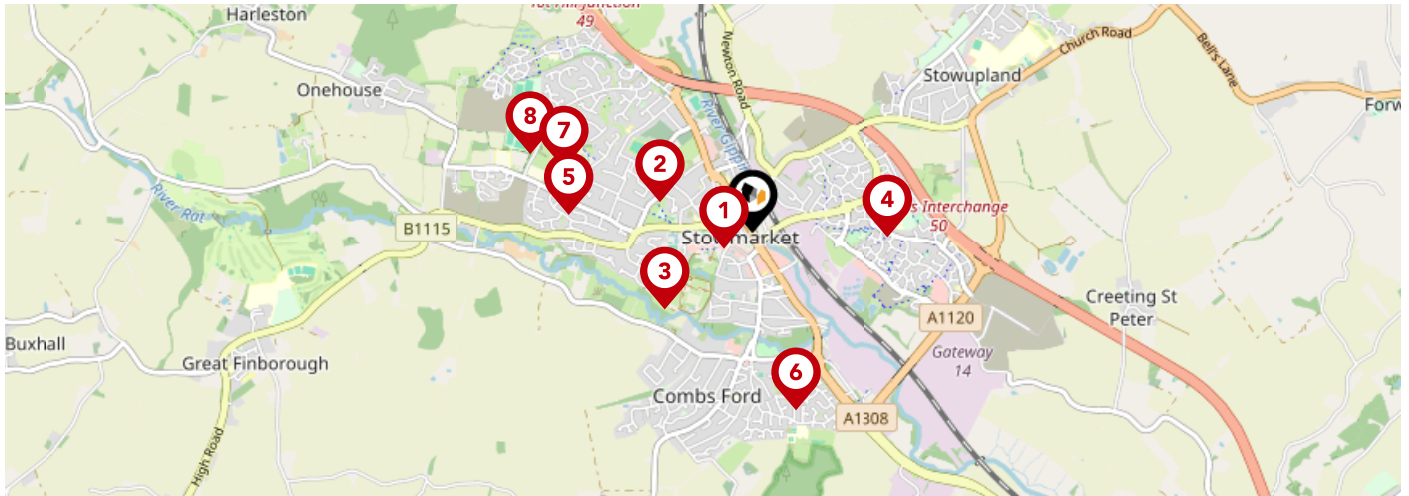

		Nursery	Primary	Secondary	College	Private
1	Gable End Ofsted Rating: Good Pupils: 5 Distance:0.15	<input type="checkbox"/>	<input type="checkbox"/>	<input checked="" type="checkbox"/>	<input type="checkbox"/>	<input type="checkbox"/>
2	Chilton Community Primary School Ofsted Rating: Good Pupils: 168 Distance:0.44	<input type="checkbox"/>	<input checked="" type="checkbox"/>	<input type="checkbox"/>	<input type="checkbox"/>	<input type="checkbox"/>
3	Abbot's Hall Community Primary School Ofsted Rating: Good Pupils: 373 Distance:0.53	<input type="checkbox"/>	<input checked="" type="checkbox"/>	<input type="checkbox"/>	<input type="checkbox"/>	<input type="checkbox"/>
4	Cedars Park Community Primary School Ofsted Rating: Good Pupils: 363 Distance:0.62	<input type="checkbox"/>	<input checked="" type="checkbox"/>	<input type="checkbox"/>	<input type="checkbox"/>	<input type="checkbox"/>
5	Stowmarket High School Ofsted Rating: Requires improvement Pupils: 901 Distance:0.84	<input type="checkbox"/>	<input type="checkbox"/>	<input checked="" type="checkbox"/>	<input type="checkbox"/>	<input type="checkbox"/>
6	Combs Ford Primary School Ofsted Rating: Good Pupils: 361 Distance:0.84	<input type="checkbox"/>	<input checked="" type="checkbox"/>	<input type="checkbox"/>	<input type="checkbox"/>	<input type="checkbox"/>
7	Wood Ley Community Primary School Ofsted Rating: Good Pupils: 312 Distance:0.9	<input type="checkbox"/>	<input checked="" type="checkbox"/>	<input type="checkbox"/>	<input type="checkbox"/>	<input type="checkbox"/>
8	Olive AP Academy - Suffolk Ofsted Rating: Good Pupils: 5 Distance:1.07	<input type="checkbox"/>	<input type="checkbox"/>	<input checked="" type="checkbox"/>	<input type="checkbox"/>	<input type="checkbox"/>

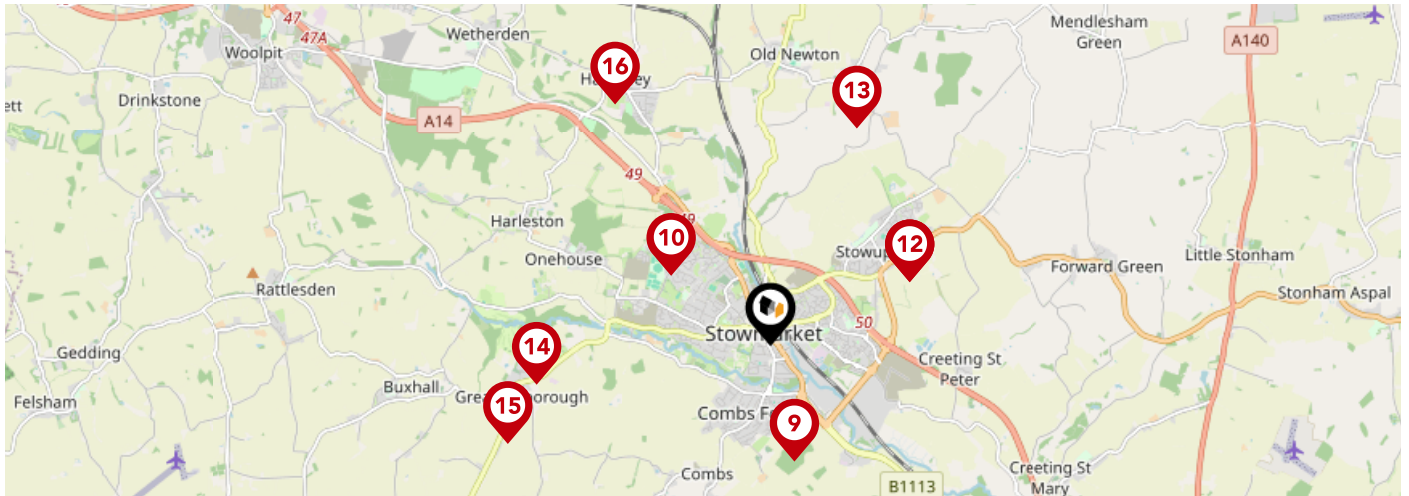

		Nursery	Primary	Secondary	College	Private
9	Trinity Church of England Voluntary Aided Primary School Ofsted Rating: Good Pupils: 166 Distance:1.07	<input type="checkbox"/>	<input checked="" type="checkbox"/>	<input type="checkbox"/>	<input type="checkbox"/>	<input type="checkbox"/>
10	Grace Cook Primary School Ofsted Rating: Not Rated Pupils: 104 Distance:1.11	<input type="checkbox"/>	<input checked="" type="checkbox"/>	<input type="checkbox"/>	<input type="checkbox"/>	<input type="checkbox"/>
11	Freeman Community Primary School Ofsted Rating: Requires improvement Pupils: 203 Distance:1.4	<input type="checkbox"/>	<input checked="" type="checkbox"/>	<input type="checkbox"/>	<input type="checkbox"/>	<input type="checkbox"/>
12	Stowupland High School Ofsted Rating: Requires improvement Pupils: 1008 Distance:1.4	<input type="checkbox"/>	<input type="checkbox"/>	<input checked="" type="checkbox"/>	<input type="checkbox"/>	<input type="checkbox"/>
13	Old Newton Church of England Primary School Ofsted Rating: Good Pupils: 83 Distance:2.12	<input type="checkbox"/>	<input checked="" type="checkbox"/>	<input type="checkbox"/>	<input type="checkbox"/>	<input type="checkbox"/>
14	Finborough School Ofsted Rating: Not Rated Pupils: 659 Distance:2.16	<input type="checkbox"/>	<input type="checkbox"/>	<input checked="" type="checkbox"/>	<input type="checkbox"/>	<input type="checkbox"/>
15	Great Finborough Church of England Voluntary Controlled Primary School Ofsted Rating: Good Pupils: 116 Distance:2.54	<input type="checkbox"/>	<input checked="" type="checkbox"/>	<input type="checkbox"/>	<input type="checkbox"/>	<input type="checkbox"/>
16	Crawford's Church of England Primary School Ofsted Rating: Good Pupils: 85 Distance:2.61	<input type="checkbox"/>	<input checked="" type="checkbox"/>	<input type="checkbox"/>	<input type="checkbox"/>	<input type="checkbox"/>

Area

Transport (National)

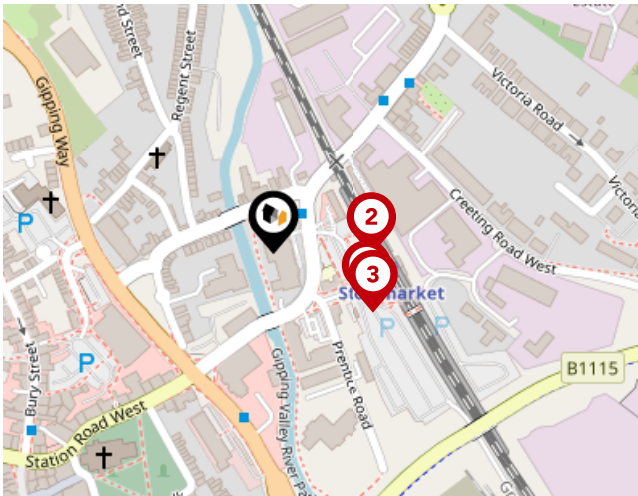

National Rail Stations

Pin	Name	Distance
1	Entrance1	0.06 miles
2	Entrance2	0.06 miles
3	Stowmarket Rail Station	0.07 miles

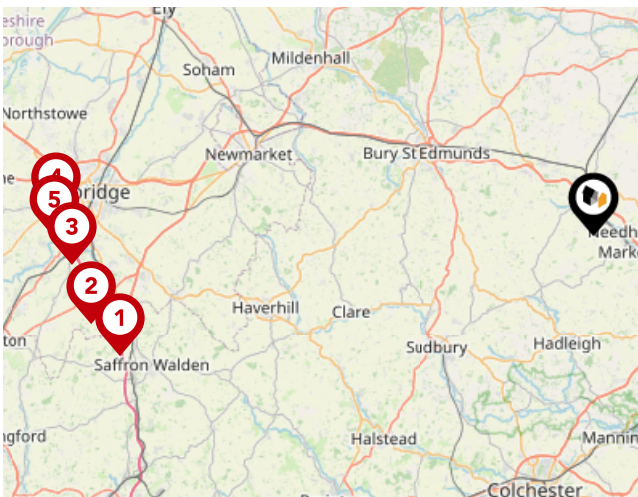

Trunk Roads/Motorways

Pin	Name	Distance
1	M11 J9	35.59 miles
2	M11 J10	37.08 miles
3	M11 J11	38.03 miles
4	M11 J13	39.07 miles
5	M11 J12	39.19 miles

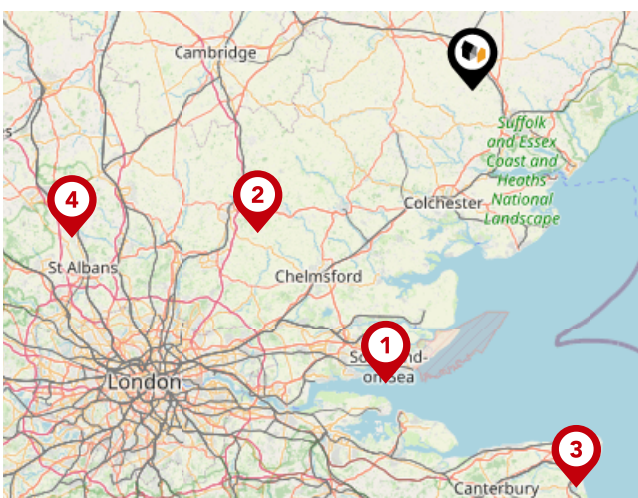

Airports/Helipads

Pin	Name	Distance
1	Southend-on-Sea	44.78 miles
2	Stansted Airport	37.6 miles
3	Manston	60.33 miles
4	Luton Airport	62.31 miles

Area

Transport (Local)

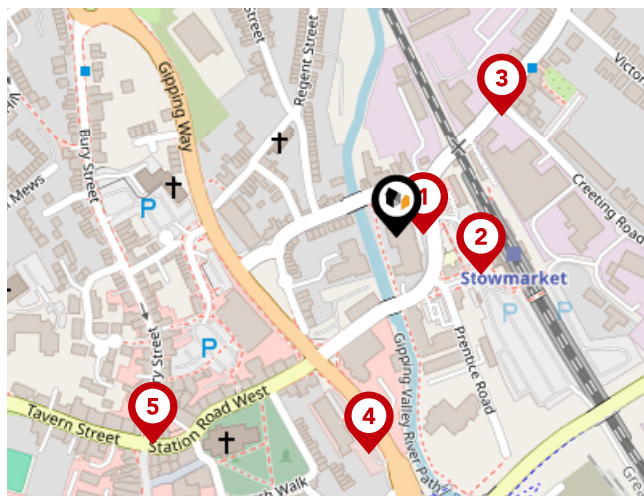

Bus Stops/Stations

Pin	Name	Distance
1	Railway Station	0.02 miles
2	Railway Station	0.05 miles
3	The Little Wellington	0.09 miles
4	Barnards	0.12 miles
5	Station Road West	0.18 miles

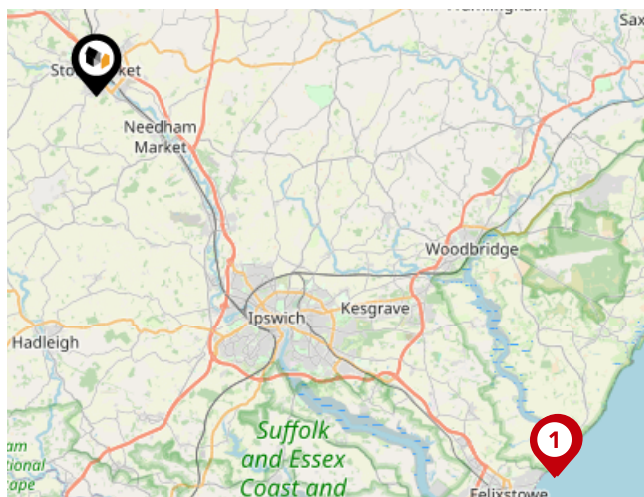

Ferry Terminals

Pin	Name	Distance
1	Felixstowe for Bawdsey Ferry Landing	21.7 miles
2	Bawdsey Ferry Landing	21.78 miles

ML Property Data Quality

We are committed to comprehensive property data being made available upfront to make the home buying and selling process quicker, easier and cheaper. This is why we have partnered with Sprift, the UK's leading supplier of property-specific data.



Contains public sector information licensed under the Open Government License v3.0

The information contained within this report is for general information purposes only and to act as a guide to the best way to market your property for the asking price.

Sprift Technologies Ltd aggregate this data from a wide variety of sources and while we endeavour to keep the information up to date and correct, we make no representations or warranties of any kind, express or implied, about the completeness, accuracy, reliability, of the information or related graphics contained within this report for any purpose.

Any reliance you place on such information is therefore strictly at your own risk. In no event will we be liable for any loss or damage including without limitation, indirect or consequential loss or damage, or any loss or damage whatsoever arising from loss of data or profits arising out of, or in connection with, the use of this report.



ML Property

2 Front Street Mendlesham Suffolk IP14

5RY

01449 768854

matt@mlproperty.co.uk

mlproperty.co.uk

