



Kingly Building, London N4

---



# Kingly Building, London N4

Knight Frank are delighted to offer this stunning 8th-floor apartment in the popular Kingly Building, located in Woodberry Downs. This modern gem was once a showhome, featuring exquisite design and decor, with top-quality furniture that perfectly complements the overall style. With two balconies, three bedrooms (two of which have their own bathrooms), and a spacious open-plan living room, this apartment offers both comfort and convenience. Residents also enjoy the added benefit of a concierge service.



**Guide price:** £4,333 per calendar month

**Furniture:** Available furnished

**Minimum length of tenancy:** 12 months

**Deposit:** £5,999.53

**Local authority:** London Borough of Hackney

**Council tax band:** E





# Location

---

Woodberry Downs is a sought-after neighborhood known for its convenience and green spaces. With Finsbury Park nearby, residents can enjoy beautiful parks and lakes.

The area has excellent transport links, including Manor House Underground Station, connecting you to central London. Local amenities, such as cafes, restaurants, and shops, are within easy reach, and Woodberry Down Retail Park offers a variety of shopping options.

Families will appreciate the range of educational institutions available. Woodberry Downs combines urban conveniences with natural beauty, making it an ideal place to call home in London.







# KINGLY BUILDING

APPROXIMATE GROSS INTERNAL FLOOR AREA: 1160 SQ FT - 107.81 SQ M

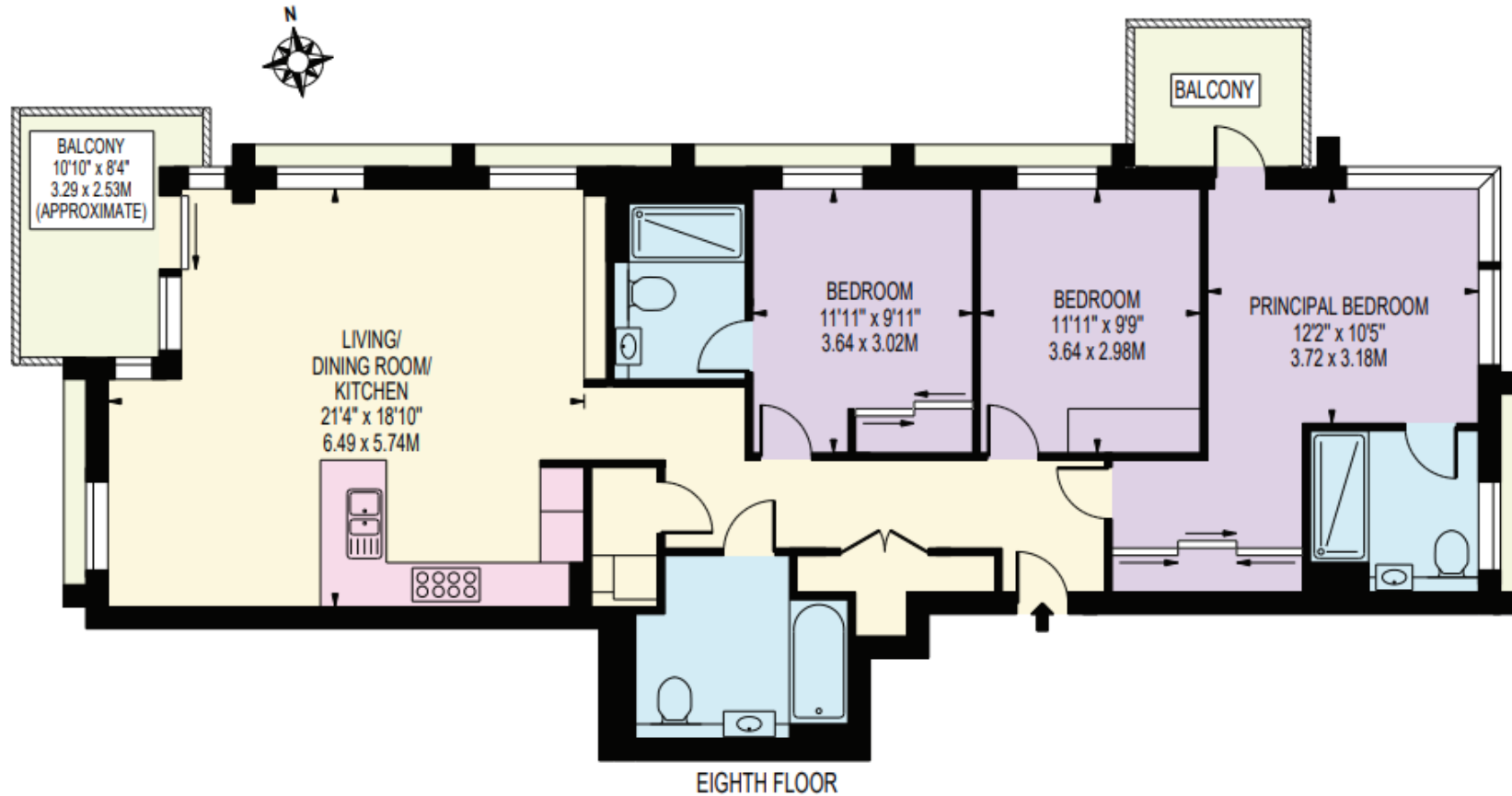

Knight Frank

Islington

321-322 Upper Street

London

N1 2XQ

[knightfrank.co.uk](https://www.knightfrank.co.uk)

I would be delighted to tell you more

Michal Bocian, MARLA

020 3657 7346

[michal.bocian@knightfrank.com](mailto:michal.bocian@knightfrank.com)



Fixtures and fittings: A list of the fitted carpets, curtains, light fittings and other items fixed to the property which are included in the sale (or may be available by separate negotiation) will be provided by the Seller's Solicitors.

Important Notice: 1. Particulars: These particulars are not an offer or contract, nor part of one. You should not rely on statements by Knight Frank LLP in the particulars or by word of mouth or in writing ("information") as being factually accurate about the property, its condition or its value. Neither Knight Frank LLP nor any joint agent has any authority to make any representations about the property, and accordingly any information given is entirely without responsibility on the part of the agents, seller(s) or lessor(s). 2. Photos, Videos etc: The photographs, property videos and virtual viewings etc. show only certain parts of the property as they appeared at the time they were taken. Areas, measurements and distances given are approximate only. 3. Regulations etc: Any reference to alterations to, or use of, any part of the property does not mean that any necessary planning, building regulations or other consent has been obtained. A buyer or lessee must find out by inspection or in other ways that these matters have been properly dealt with and that all information is correct. 4. VAT: The VAT position relating to the property may change without notice. 5. To find out how we process Personal Data, please refer to our Group Privacy Statement and other notices at <https://www.knightfrank.com/legals/privacy-statement>. Particulars dated JUNE 2023. Photographs and videos dated JUNE 2023.

Knight Frank is the trading name of Knight Frank LLP. Knight Frank LLP is a limited liability partnership registered in England and Wales with registered number OC305934. Our registered office is at 55 Baker Street, London W1U 8AN where you may look at a list of members' names. If we use the term 'partner' when referring to one of our representatives, that person will either be a member, employee, worker or consultant of Knight Frank LLP and not a partner in a partnership. If you do not want us to contact you further about our services then please contact us by either calling 020 3544 0692, email to [marketing.help@knightfrank.com](mailto:marketing.help@knightfrank.com) or post to our UK Residential Marketing Manager at our registered office (above) providing your name and address.