



Rawstorne Street, London EC1V

---



# Rawstorne Street, London EC1V

---

This stunning fully renovated three-bedroom house with a beautiful garden is a must-see for anyone looking for a spacious and modern home in the heart of Angel.

Upon entering the property, you will find a well-designed open plan kitchen and dining area on the ground floor, providing a great area for entertaining guests and hosting family dinners. The kitchen is fully equipped with modern appliances including a gas hob.

The lower ground floor of the property features a spacious and inviting reception room, perfect for relaxing with family. It also offers an ample amount of storage to the vault and boasts natural light through a cleverly designed door leading to the garden.

On the first floor of the property, you will find the luxurious master bedroom and main bathroom. The master bedroom is generously sized and features charming sash windows and shutters. Providing plenty of natural light and subsequently creating a bright and airy feel. The main bathroom is fitted with a Jack and Jill sink, separate shower and bathtub.

The top floor of the property features two additional bedrooms, ideal for use as children's rooms, guest rooms or an office space. The lower ground floor also features a convenient WC, providing added convenience and practicality.

One of the standout features of this property is the beautiful garden, providing a peaceful oasis in the heart of the city. This is the perfect space for enjoying warm summer evenings, hosting barbecues, or simply relaxing with a good book. Overall, this three-bedroom house is the perfect choice for those seeking a modern and spacious home with plenty of outdoor space in a trendy and vibrant location.

**Guide price:** £5,250 per calendar month

**Furniture:** Available furnished

**Minimum length of tenancy:** 12 months

**Deposit:** £7,269.23

**Local authority:** London Borough of Islington

**Council tax band:** F



# Location

---

Rawstorne Street is a charming residential street located in the N1 postal district of London. It is situated in the Borough of Islington, which is known for its trendy shops, cafes, restaurants, and nightlife. The street itself is relatively quiet and peaceful, with a mix of Victorian and Edwardian terraced houses lining the pavement, adding to the street's quaint and welcoming atmosphere.

Rawstorne Street is conveniently located just a short walk from several popular attractions in Islington, including the vibrant Upper Street, which is home to a variety of restaurants, bars, and shops. Additionally, the street is close to a number of parks, such as the Rosemary Gardens and Islington Green, providing residents with ample opportunities for outdoor recreation.

Transportation in the area is also excellent, with several bus routes passing through nearby Essex Road and Angel Underground Station a short distance away, providing easy access to other parts of the city. Overall, Rawstorne Street is an excellent location for those seeking a peaceful and welcoming residential area within close proximity to the city's many attractions.





**Approximate Gross Internal Floor Area  
107.24 sq m / 1154 sq ft**

This plan is for guidance only and must not be relied upon as a statement of fact. Attention is drawn to the important notice on the last page of the text of the Particulars.

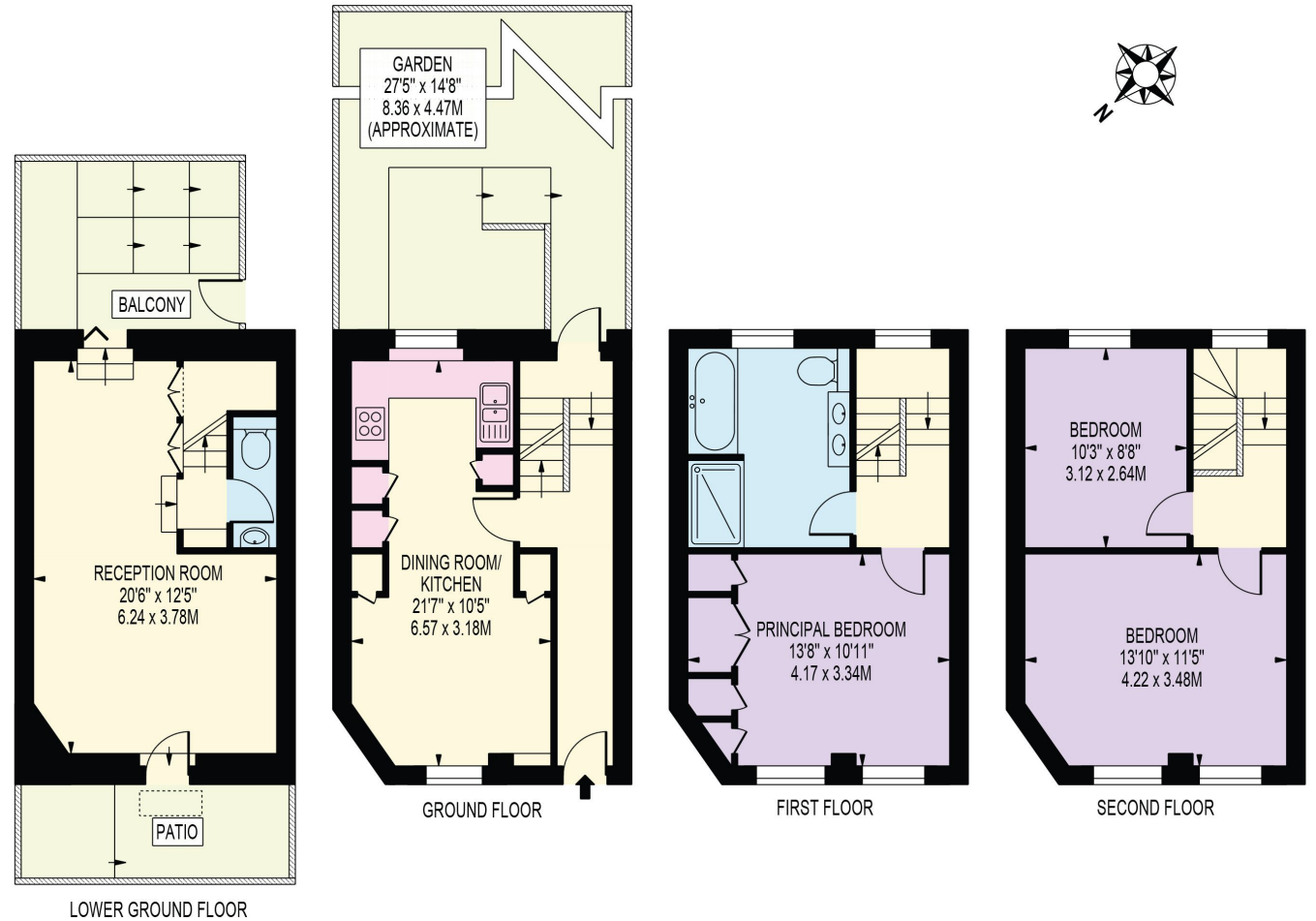

**Knight Frank**  
Islington  
321-322  
Upper Street  
London N1 2XQ  
[knightfrank.co.uk](http://knightfrank.co.uk)

I would be delighted to tell you more  
**Michal Bocian, MARLA**  
+44 20 3657 7346  
[michal.bocian@knightfrank.com](mailto:michal.bocian@knightfrank.com)



All potential tenants should be advised that, as well as rent a holding deposit will be payable which is equal to one week's rent (if an AST) and two weeks' rent (if not an AST), a tenancy deposit will also be payable which is equal to 6 weeks' rent (if not an AST and/or the annual rent is over £50,000), or 5 weeks' rent (if an AST and/or the annual rent is below £50,000). If the landlord agrees to you having a pet you may be required to pay a higher deposit (if not an AST) or higher weekly rent (if an AST). An administration fee of £288 and referencing fees of £60 per person will also apply when renting a property (if not an AST). (All fees shown are inclusive of VAT). For other fees that might apply, please ask us or visit [www.knightfrank.co.uk/tenantfees](http://www.knightfrank.co.uk/tenantfees). Please note that the material information above is provided to Knight Frank by third parties and is provided here as a guide only. Some of the information provided (such as the rent, deposit or length of tenancy) is subject to change, depending on offers received by the landlord. While Knight Frank has taken steps to verify this information, we advise you to confirm the details of any such material information prior to any offer for the tenancy being submitted. If we are informed of changes to this information by the landlord, we will use all reasonable endeavours to update this as soon as practical. Fixtures and fittings: Carpets, curtains, light fittings and other items fixed to the property (and not fixed to the property) belonging to the landlord are included in any tenancy as evidenced in the inventory, unless specifically noted otherwise. All those items regarded as tenant's fixtures and fittings, are specifically excluded from any tenancy and will not be evidenced in the inventory. Important Notice: 1. Particulars: These particulars are not an offer or contract, nor part of one. You should not rely on statements by Knight Frank LLP in the particulars or by word of mouth or in writing ("information") as being factually accurate about the property, its condition or its value. Neither Knight Frank LLP nor any joint agent has any authority to make any representations about the property, and accordingly any information given is entirely without responsibility on the part of the agents, seller(s) or lessor(s). 2. Photos, Videos etc: The photographs, property videos and virtual viewings etc. show only certain parts of the property as they appeared at the time they were taken. Areas, measurements and distances given are approximate only. 3. Regulations etc: Any reference to alterations to, or use of, any part of the property does not mean that any necessary planning, building regulations or other consent has been obtained. A buyer or lessee must find out by inspection or in other ways that these matters have been properly dealt with and that all information is correct. 4. VAT: The VAT position relating to the property may change without notice. 5. To find out how we process Personal Data, please refer to our Group Privacy Statement and other notices at <https://www.knightfrank.com/legals/privacy-statement>. Particulars dated March 2023. Photographs and videos dated March 2023. Knight Frank is the trading name of Knight Frank LLP. Knight Frank LLP is a limited liability partnership registered in England and Wales with registered number OC305934. Our registered office is at 55 Baker Street, London W1U 8AN where you may look at a list of members' names. If we use the term 'partner' when referring to one of our representatives, that person will either be a member, employee, worker or consultant of Knight Frank LLP and not a partner in a partnership. If you do not want us to contact you further about our services then please contact us by either calling 020 3544 0692, email to [marketing.help@knightfrank.com](mailto:marketing.help@knightfrank.com) or post to our UK Residential Marketing Manager at our registered office (above) providing your name and address.