

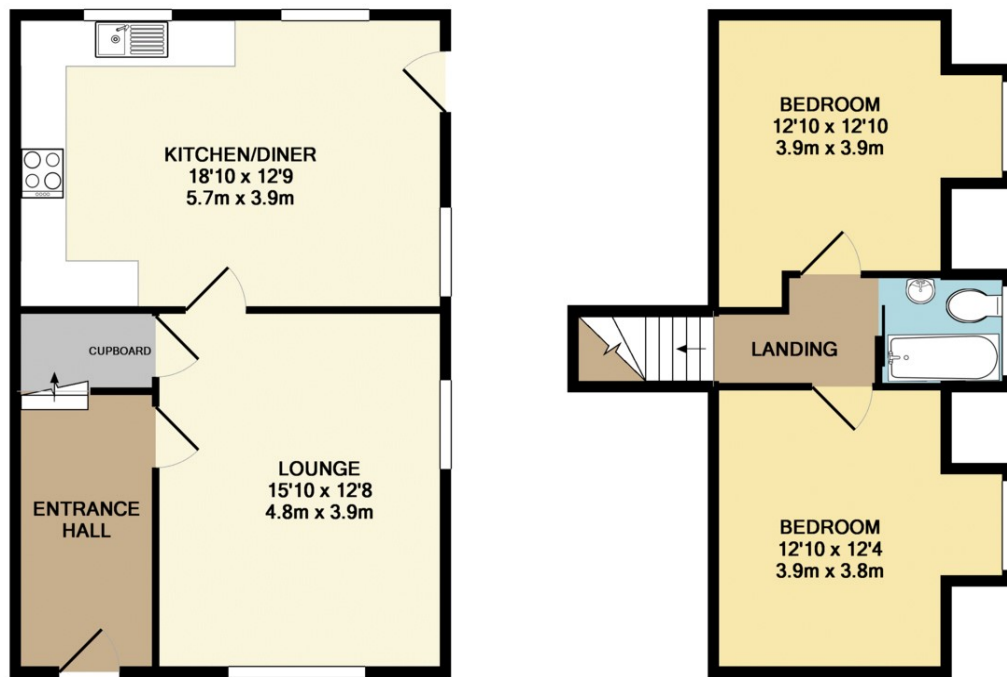

- Detached self-contained annexe
- 15ft lounge
- Spacious kitchen/diner
- Two double bedrooms
- Modern bathroom
- Driveway
- Shared gardens

The Annexe





Whilst every attempt has been made to ensure the accuracy of the floor plan contained here, measurements of doors, windows, rooms and any other items are approximate and no responsibility is taken for any error, omission, or mis-statement. This plan is for illustrative purposes only and should be used as such by any prospective purchaser. The services, systems and appliances shown have not been tested and no guarantee as to their operability or efficiency can be given
Made with Metropix ©2019

INSIDE

The front door opens into the entrance hall which has stairs leading to the first floor and a door through to the lounge.

The lounge has two windows to the side and an understairs storage cupboard. The kitchen/diner has two windows to the rear and a window and door to the side.

The kitchen has been fitted with a modern range of wall and base units with cupboards and drawers under. There is an integrated oven, an electric hob with extractor over and space for further appliances.

On the first floor there are two double bedrooms with windows to the side. The bathroom has been fitted with a panel enclosed bath with shower over, wash hand basin set in vanity unit and WC.

OUTSIDE

To the front of the annexe there is a private driveway providing off road parking and the property shares use of the gardens and grounds of the main house.



T: 01489 779030 I3 St Johns Centre, Hedge End, Southampton, Hampshire, SO30 4QU

E: hedgeend@whiteandguard.com W: whiteandguard.com

PROPERTY MISDESCRIPTIONS ACT 1991 - Although every care has been taken in the production of these sales particulars prospective purchasers should note: 1. All measurements are approximate. 2. Services to the property, appliances, fixtures and fittings included in the sale are believed to be in working order (though they have not been checked). 3. Prospective purchasers are advised to arrange their own tests and-or surveys before proceeding with a purchase. 4. The agents have not checked the deeds to verify the boundaries. Intending purchasers should satisfy themselves via their solicitors as to the actual boundaries on the property. None of the description whatsoever forms any part of the contract for this property and is not guaranteed in any way whatsoever to be correct. It cannot be assumed by omission that any planning permissions or building regulations have been obtained for this property. Also any planning permissions/building regulations claimed to be correct are also not guaranteed.



Zoopla

rightmove

