

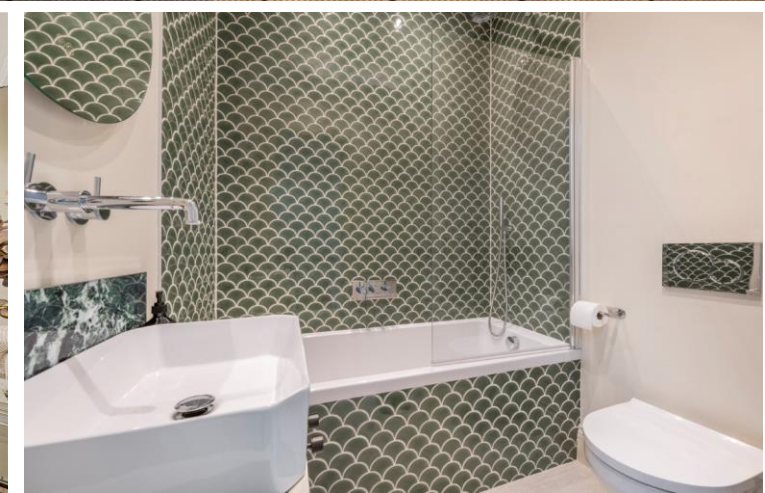

Portobello Road
Notting Hill, W10

CHESTERTONS





A beautifully renovated three bedroom upper maisonette with two impressive terraces on the infamous Portobello Road in Notting Hill.

Measuring circa 1158 sqft, this maisonette is spread across the first and second floors of a classic Victorian period building, benefitting from its own entrance and two demised terraces. Following a painstaking refurbishment, the flat boasts beautiful parquet wooden flooring, large sash windows with east-west orientation, top of the range kitchen appliances and bespoke fitted wardrobes.

Step outside and explore all that Portobello Road and nearby Golborne Road has to offer. With a wide range of restaurants, boutique shops, bars and markets, this flat is perfect for those looking to live the esteemed 'Notting Hill' lifestyle.

Ladbroke Grove underground station (Circle and Hammersmith & City lines) is also a short walk away (0.2 miles) with many bus routes also nearby.

- Beautifully renovated three-bedroom flat
- Upper Maisonette with private entrance
- Large decked flat roof
- High ceilings, period features, and wood flooring
- Central location

Asking Price £1,900,000

Energy Efficiency Rating		
	Current	Potential
100-81 (A)		
80-69 (B)		
68-55 (C)		
54-48 (D)		
47-35 (E)		
34-28 (F)		
27-10 (G)		
Not energy efficient - higher running costs		
EU Directive 2002/91/EC		
England, Scotland & Wales		

Tenure: Leasehold, 121 years remaining.

Service Charge: £1,800 p.a.

Ground Rent: £202 p.a.

Local Authority: Kensington and Chelsea

Council Tax Band: E

Chestertons Notting Hill Sales

30 Ledbury Road

Notting Hill

London

W11 2AB

nottinghill@chestertons.co.uk

0203 040 8585

chestertons.co.uk

Portobello Road, W10

Approximate Area = 107.6 sq m / 1158 sq ft
Including Limited Use Area (0.8 sq m / 9 sq ft)



Surveyed and drawn in accordance with the International property measurements standards (IPMS 2: Residential) Not drawn to scale unless stated.
Whilst every care is taken in the preparation of this plan, please check all dimensions, shapes and compass bearings before making any decisions reliant upon them.

Chesterton UK Services Limited trading as Chestertons for themselves and for the vendor of this property whose agents they are, give notice that (i) these particulars do not constitute any part of an offer or contract, (ii) all statements contained within these particulars are made without responsibility on the part of Chestertons or the vendor, (iii) whilst made in good faith, none of the statements contained within these particulars are to be relied upon as a statement or representation of fact, (iv) any intending purchasers must satisfy themselves by inspection or otherwise as to the correctness of each of the statements contained within these particulars, (v) the vendor does not make or give either Chestertons or any person in their employment any authority to make or give representation or warranty whatsoever in relation to this property. Wide angle lenses may be used. ©Copyright Chestertons | Chesterton UK Services Limited | Registered Office 40 Connaught Street, Hyde Park, London W2 2AB Registered Company Number 05334580.

