

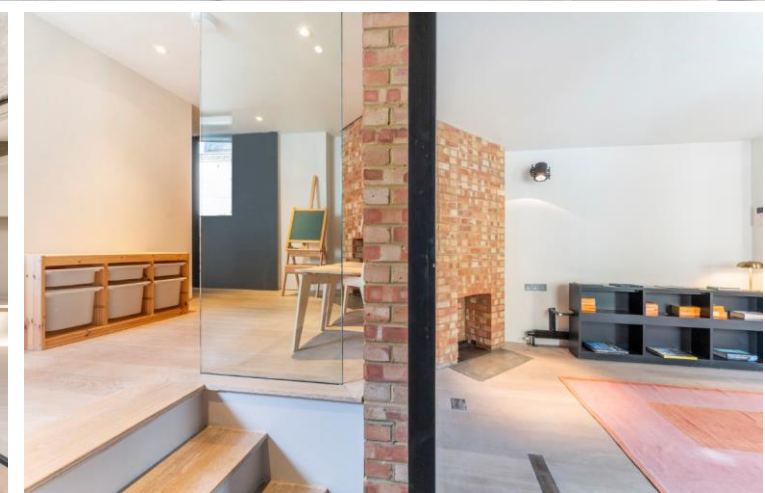

Vernon Yard
Notting Hill, W11

CHESTERTONS





Welcome to a true hidden gem that is centrally located yet incredibly peaceful at the end of Vernon Yard, tucked behind Portobello Road, W11 (RBK&C Residents Parking) and the gardens of houses on Kensington Park Road.

First time on the market since 1995, originally a run of cow sheds with hay lofts above! This unique group of farm buildings has been amalgamated and completely re-fashioned by the architect owners to become an exceptional home. It has five bedrooms, five bathrooms and two garages. The highlight of the house is the incredible lateral, penthouse living space at the second floor.

The Corten steel panelling on the outdoor fireplace and façade, as well as other industrial fixtures add a raw, edgy feel that suits the context of this part of the Royal Borough. It is designed by the owners who are award winning architects. They have developed a warehouse type feel and on the top floor, which is flooded with natural light, they have made a dynamic space, that feels other-worldly.

Don't miss the chance to own this quiet architectural masterpiece set in the very heart of Notting Hill, W11.

- Central yet peaceful location, nestled behind Portobello Road on Vernon Yard, W11.
- First time on the market since 1995.
- Two amalgamated farm buildings, re-designed and renovated by the architect owners.
- Five bedrooms, five bathrooms, two garages and with RBK&C Residents Parking.
- Flooded with natural light.
- A dynamic space on the top floor, that feels other-worldly.

Asking Price £4,500,000

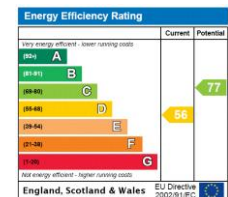

Tenure: Freehold

Local Authority: Royal Borough of Kensington & Chelsea

Council Tax Band: G

Chestertons Notting Hill Sales

30 Ledbury Road
Notting Hill
London
W11 2AB

nottinghill@chestertons.co.uk

0203 040 8585
chestertons.co.uk

Vernon Yard,
Notting Hill, W11

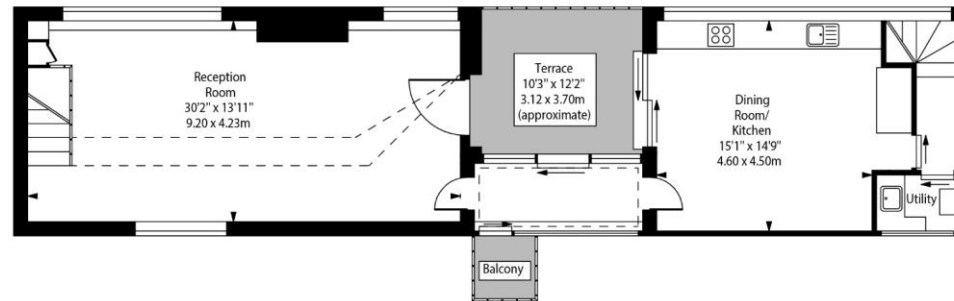

Second Floor

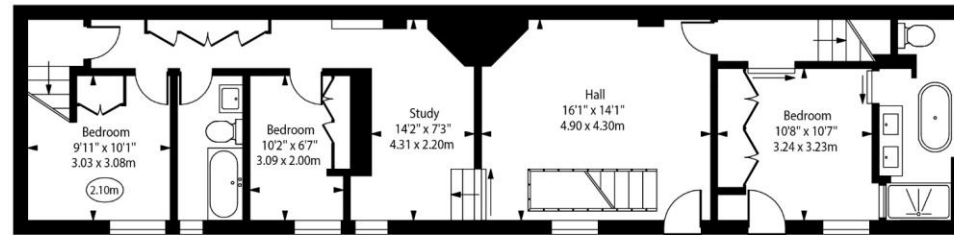

First Floor

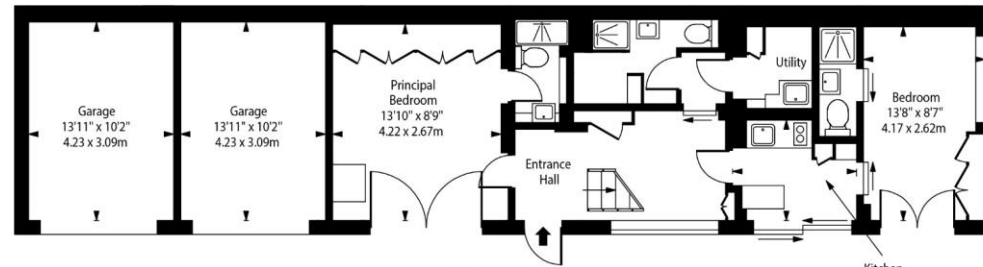

Ground Floor

Approx Gross Internal Area 2417 Sq Ft - 224.54 Sq M
(Excluding Garages)

Approx Gross Internal Area 2713 Sq Ft - 252.04 Sq M
(Including Garages)

For Illustration Purposes Only - Not To Scale

Chesterton UK Services Limited trading as Chestertons for themselves and for the vendor of this property whose agents they are, give notice that (i) these particulars do not constitute any part of an offer or contract, (ii) all statements contained within these particulars are made without responsibility on the part of Chestertons or the vendor, (iii) whilst made in good faith, none of the statements contained within these particulars are to be relied upon as a statement or representation of fact, (iv) any intending purchasers must satisfy themselves by inspection or otherwise as to the correctness of each of the statements contained within these particulars, (v) the vendor does not make or give either Chestertons or any person in their employment any authority to make or give representation or warranty whatsoever in relation to this property. Wide angle lenses may be used. ©Copyright Chestertons | Chesterton UK Services Limited | Registered Office 40 Connaught Street, Hyde Park, London W2 2AB Registered Company Number 05334580.



This paper is
100% recyclable