

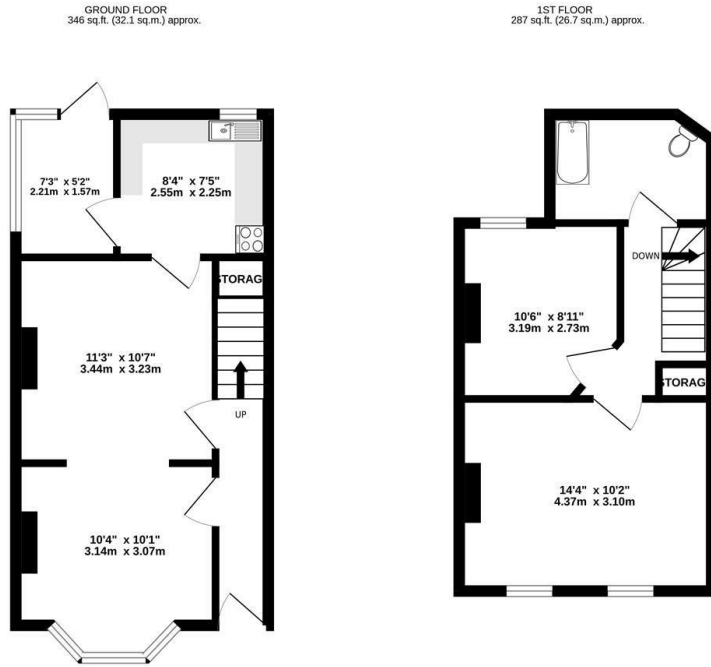

## 101 Pemdevon Road, Croydon, CR0 3QR

Asking Price £385,000

- Two Double Bedrooms
- First Floor Family Bathroom
- Refurbished
- Sought After Residential Road
- Within Easy Access to East & West Croydon BR Stations
- Conservatory
- Large Double Reception
- No Chain



**TOTAL FLOOR AREA:** 633 sq.ft. (58.8 sq.m.) approx.  
Whilst every attempt has been made to ensure the accuracy of the floorplan concerned herein, measurements of doors, windows, rooms and any other items are approximate and no responsibility is taken for any error, omission or misstatement. This plan is for guidance purposes only and should be used as such for any prospective purchaser. The services, systems and appliances shown have not been tested and no guarantee is given as to their operation or efficiency can be given.  
 Made with Metreplan 12021

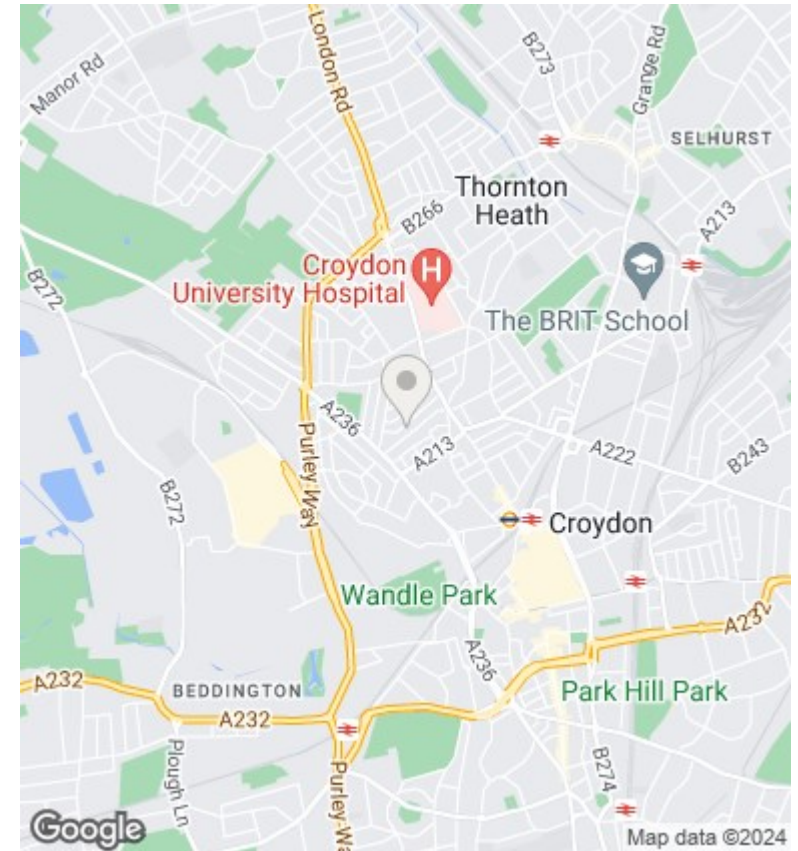

## Directions

## Viewings

Viewings by arrangement only. Call 0208 681 8133 to make an appointment.

## Council Tax Band

C

## EPC Rating:

| Energy Efficiency Rating                           |                            |           |
|--|----------------------------|-----------|
|  | Current                    | Potential |
| <i>Very energy efficient - lower running costs</i> |                            |           |
| (92 plus) <b>A</b>                                 |                            |           |
| (81-91) <b>B</b>                                   |                            |           |
| (69-80) <b>C</b>                                   |                            |           |
| (55-68) <b>D</b>                                   |                            |           |
| (39-54) <b>E</b>                                   |                            |           |
| (21-38) <b>F</b>                                   |                            |           |
| (1-20) <b>G</b>                                    |                            |           |
| <i>Not energy efficient - higher running costs</i> |                            |           |
| <b>England &amp; Wales</b>                         | EU Directive<br>2002/91/EC |           |