

ANY  
PART EXCHANGE  
WELCOME



SHRIGLEY ROSE & CO  
Bespoke Estate Agents

Daylesford Road  
Cheadle, SK8 1LE

SHRIGLEY ROSE & CO  
Bespoke Estate Agents







## Daylesford Road, Cheadle, SK8 1LE

ONCE IN A LIFETIME OPPORTUNITY. This is "THAT House" that for so many years people have tried to purchase off market; Create Your Very Own Bespoke Masterpiece on this Huge Plot. PLEASE NOTE THE CGI IMAGES REPRESENT WHAT THE EXTENDED HOME COULD LOOK LIKE SUBJECT TO ALL NECESSARY PLANNING CONSENTS.

The property is literally a Blank Canvas, the property is in need of Total Renovation, either a knock down and new build or remodel and extend, it has illustrated plans with renders comes to around 7800sqft

The imagery displayed is a digital artist's impression of what could be achieved, the world literally is your oyster. The plot is large enough to accommodate a substantial dwelling as precedents have already been set numerous times all along Daylesford road

### We Have Noticed:

- Build Your Dream Home
- One of the Finest Roads in Cheadle with a multitude of Individually Designed Family Homes
- Rare Opportunity









### Key Features:

- ONCE IN A LIFETIME OPPORTUNITY
- This is “THAT House” that for so many years people have tried to purchase off market....
- Build Your Dream Home
- Huge Plot circa 0.65 Acres
- Magnificent Grounds
- Highly Regarded Location
- Create your own Bespoke Masterpiece
- In and Out Driveway

**Tenure:** Freehold

**Council Tax Band:** G

**Possession:** Vacant possession upon completion

**Total Floor Area:** 2878

**Viewing:** Strictly by appointment only through Shrigley Rose & Co

# Property Summary:

## Ground Floor

### Porch

**Hallway** 16'2" x 11'6" (4.93m x 3.51m)

**WC** 7'6" x 6'4" (2.29m x 1.93m)

**Reception Room** 25'0" x 16'2" (7.62m x 4.93m)

**Reception Room** 16'1" x 13'10" (4.9m x 4.22m)

**Reception Room** 16'1" x 12'4" (4.9m x 3.76m)

**Reception Room** 26'2" x 11'0" (7.98m x 3.35m)

**Utility Room** 11'5" x 5'3" (3.48m x 1.6m)

**Integral Garage** 11'5" x 5'3" (3.48m x 1.6m)

## First Floor

**Landing** 31'0" x 19'7" (9.45m x 5.97m)

**Bathroom** 11'0" x 6'1" (3.35m x 1.85m)

**Room** 8'8" x 6'5" (2.64m x 1.96m)

**Bathroom** 8'8" x 6'1" (2.64m x 1.85m)

**Bedroom 1** 16'5" x 16'2" (5m x 4.93m)

**Bedroom 2** 16'2" x 11'0" (4.93m x 3.35m)

**Bedroom 3** 12'7" x 11'0" (3.84m x 3.35m)

**Bedroom 4** 12'7" x 9'11" (3.84m x 3.02m)

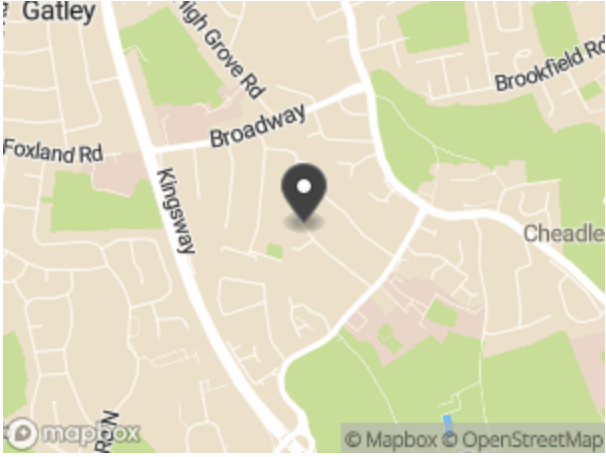







**DID YOU KNOW...? YOU CAN PART EXCHANGE YOUR CURRENT HOME FOR THIS PROPERTY... HASSLE FREE.**

**Ground Floor**  
1779 sq.ft. (165.3 sq.m.) approx.

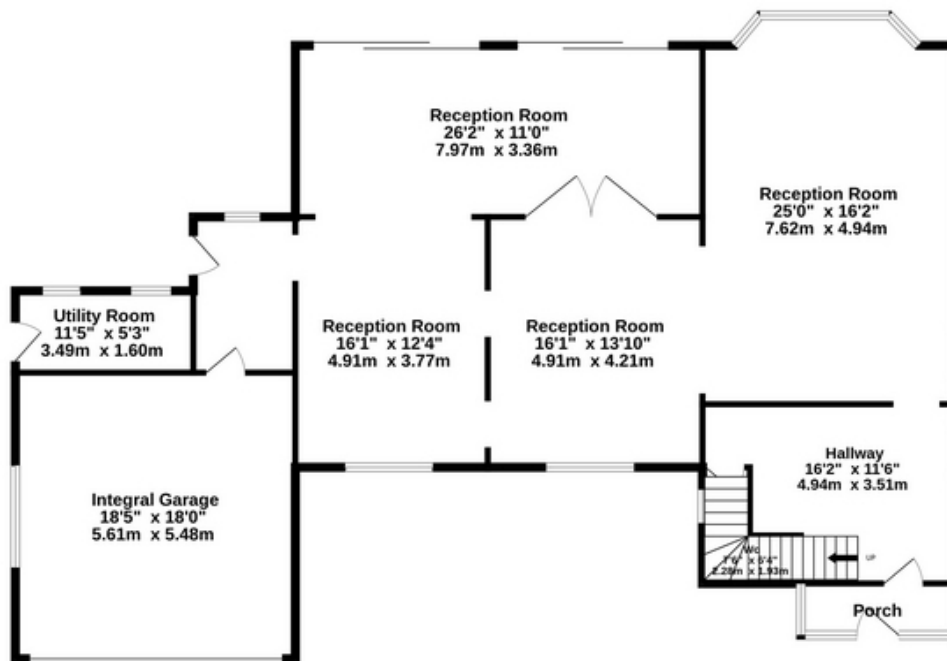

**1st Floor**  
1099 sq.ft. (102.1 sq.m.) approx.

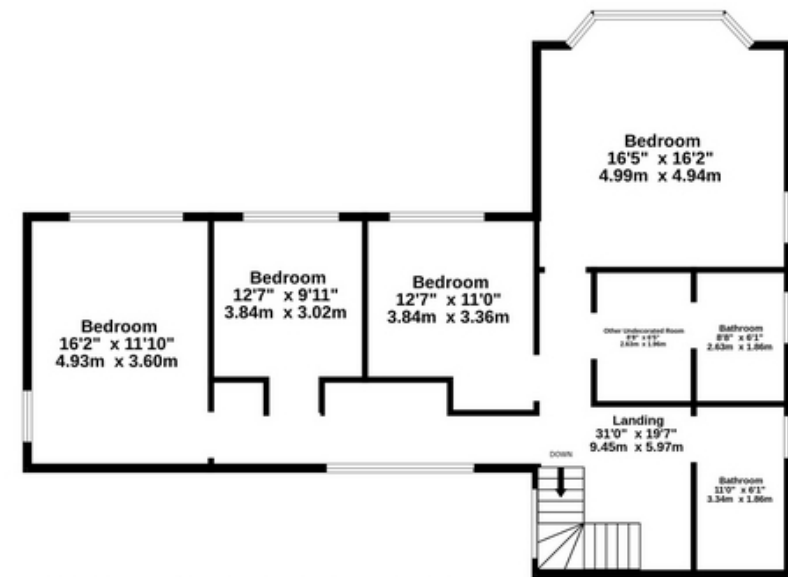

**TOTAL FLOOR AREA : 2878 sq.ft. (267.4 sq.m.) approx.**

Whilst every attempt has been made to ensure the accuracy of the floorplan contained here, measurements of doors, windows, rooms and any other items are approximate and no responsibility is taken for any error, omission or mis-statement. This plan is for illustrative purposes only and should be used as such by any prospective purchaser. The services, systems and appliances shown have not been tested and no guarantee as to their operability or efficiency can be given.

Made with Metropix ©2024



4 Ravenoak Road, Cheadle Hulme, SK8 7DL

Tel: 0161 425 7878

Email: [hello@shrigley-rose.co.uk](mailto:hello@shrigley-rose.co.uk)

[www.shrigley-rose.co.uk](http://www.shrigley-rose.co.uk)

MONEY LAUNDERING REGULATIONS 2017 Intending purchasers will be asked to produce identification and proof of financial status when an offer is received. We would ask for your co-operation in order that there will be no delay in agreeing the sale. THE PROPERTY MISDESCRIPTIONS ACT 1991 We have not tested any apparatus, equipment, fixtures and fittings or services and so cannot verify that they are in working order or fit for the purpose. A Buyer is advised to obtain verification from their Solicitor or Surveyor. References to the Tenure of a Property are based on information supplied by the Seller. The Agent has not had sight of the title documents. A Buyer is advised to obtain verification from their Solicitor. You are advised to check the availability of this property before travelling any distance to view. We have taken every precaution to ensure that these details are accurate and not misleading. If there is any point which is of particular importance to you, please contact us and we will provide any information you require. This is advisable, particularly if you intend to travel some distance to view the property. The mention of any appliances and services within these details does not imply that they are in full and efficient working order. These particulars, whilst believed to be accurate are set out as a general guideline and do not constitute any part of an offer or contract. Intending Purchasers should not rely on them as statements of representation of fact, but must satisfy themselves by inspection or otherwise as to their accuracy.