

Building Land, 2/3 plots, Le Pres Alderney

€300,000

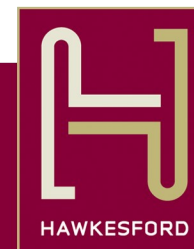

Building Land for Sale

€300,000

A large plot of land (1,260 m²) La Pre, located at the top of La Vallee, positioned on the outskirts of the town of St. Anne.

The site is only a 5 minute walk to shops, bars and restaurants, in the main town and Victoria street.

The site is nestled in a rural woodland area, and has potential to accommodate 2 to 3 buildings.

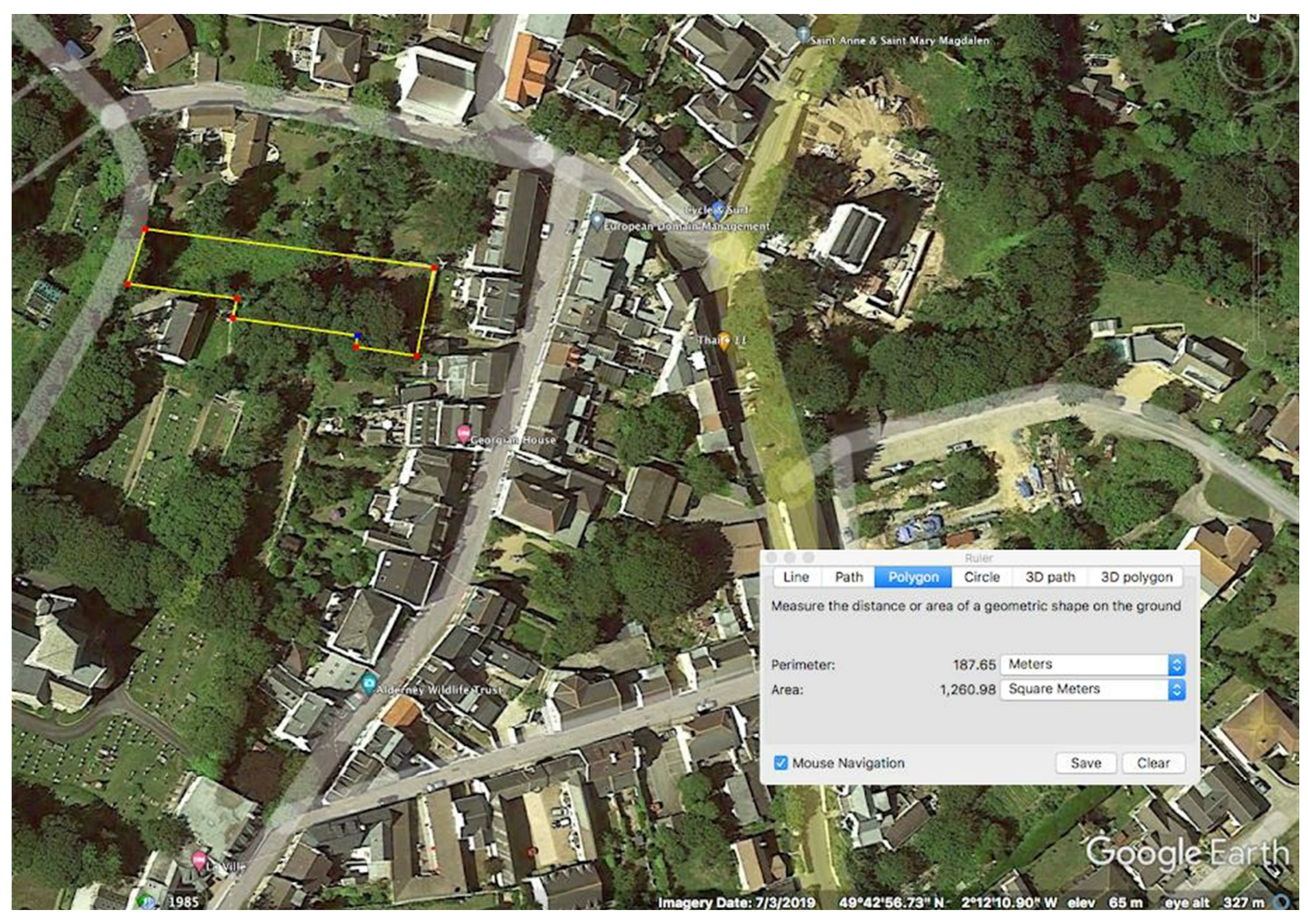

Saint Anne & Saint Mary Magdalen

Cycle & Surf

European Domain Management

Thais II

Georgian House

Alderney Wildlife Trust

1985

Imagery Date: 7/3/2019 49°42'56.73" N - 2°12'10.90" W elev 65 m eye alt 327 m

Google Earth

Ruler

Line Path **Polygon** Circle 3D path 3D polygon

Measure the distance or area of a geometric shape on the ground

Perimeter: 187.65 Meters

Area: 1,260.98 Square Meters

Mouse Navigation

Save Clear



1 The Hughes, 24 - 26 Swan Street, Warwick, CV34 4BJ
warwick@hawkesford.co.uk

01926 411 480 www.hawkesford.co.uk

IMPORTANT: we would like to inform prospective purchasers that these sales particulars have been prepared as a general guide only. A detailed survey has not been carried out, nor the services, appliances and fittings tested. Room sizes should not be relied upon for furnishing purposes and are approximate. If floor plans are included, they are for guidance only and illustration purposes only and may not be to scale. If there are any important matters likely to affect your decision to buy, please contact us before viewing the property.