



A stunning first and second floor three bedroom apartment located on one of South Kensington's most desirable residential addresses.

Onslow Gardens, London, SW7

Guide Price £3,500,000 Leasehold (Lease Expiry December 2138)





- *Stunning garden views*
- *Communal gardens*
- *White stucco building*
- *Highly desirable residential address*
- *Balcony (non-demised)*
- *Terrace (non-demised)*

About this property

This stunning first and second floor apartment is discretely positioned within one of Onslow Gardens most desirable locations. The property benefits from high ceilings, wonderful natural light, garden views and a feeling of grandeur throughout.

The accommodation is perfectly balanced and comprises:

First Floor

Entrance hall with fitted storage and a guest W/C, elegant reception room with floor to ceiling doors that lead onto a balcony (non-demised), dining area, separate kitchen, roof terrace (non-demised).

Second Floor

Three double bedrooms, two en suite bathrooms plus a separate family bathroom.

The common parts of the building are well presented and the building benefits from an impressive stucco façade. The building further benefits from the use of a beautiful communal garden square.

Local Information

Located approximately 0.3 miles from South Kensington Tube Station which offers District, Circle and Piccadilly Line services, the area is also renowned for its wonderful choice of boutique shops and fashionable bars and restaurants. The additional amenities of Gloucester Road and Chelsea are also easily accessible, as is the A4 providing speedy access to the West and Heathrow via the M4.





Tenure

Leasehold (Lease Expiry December 2138)

Local Authority

Royal Borough Of Kensington and Chelsea

Council Tax

Band = H

Ground Rent

peppercorn

Service Charge

£10350 per annum (+ £489 in garden Fees)

Energy Performance

EPC Rating = D

Viewing

All viewings will be accompanied and are strictly by prior arrangement through Savills and Maskells Chelsea Offices.

Savills telephone: 020 7578 9000

Maskells telephone: 020 7581 2216





Onslow Gardens, London, SW7

Gross Internal Area 1428 sq ft, 132.7 m²

Daniel Carrington
 Chelsea
 020 7578 9000
 dan.carrington@savills.com

Jamie Hope
 Maskells
 020 7581 2216
 jhope@maskells.com

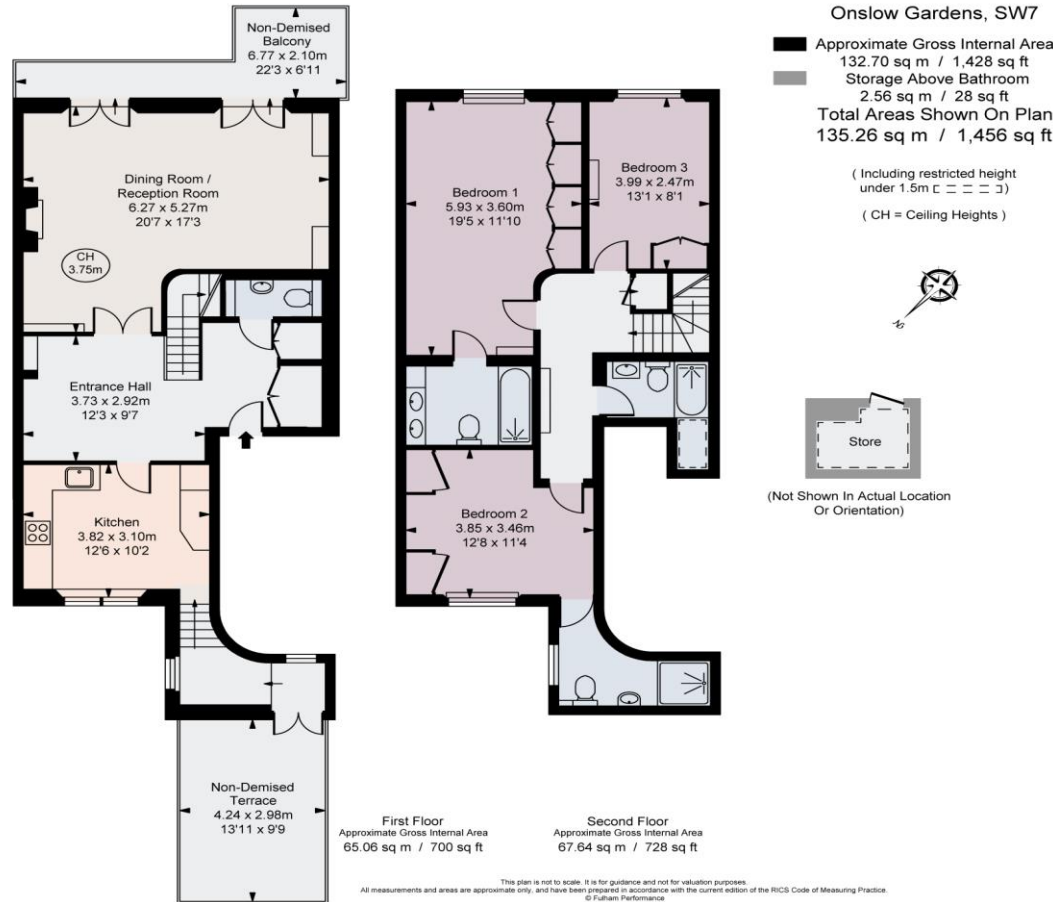

Energy Efficiency Rating		
	Current	Potential
Very energy efficient - lower running costs		
(92+) A		
(81-91) B		
(69-80) C		77
(55-68) D	57	
(39-54) E		
(21-38) F		
(1-20) G		
Not energy efficient - higher running costs		
England, Scotland & Wales	EU Directive 2002/91/EC	

Important Notice Savills, its clients and any joint agents give notice that 1: They are not authorised to make or give any representations or warranties in relation to the property either here or elsewhere, either on their own behalf or on behalf of their client or otherwise. They assume no responsibility for any statement that may be made in these particulars. These particulars do not form part of any offer or contract and must not be relied upon as statements or representations of fact. 2: Any areas, measurements or distances are approximate. The text, photographs and plans are for guidance only and are not necessarily comprehensive. It should not be assumed that the property has all necessary planning, building regulation or other consents and Savills have not tested any services, equipment or facilities. Purchasers must satisfy themselves by inspection or otherwise. 20230914IZGR

