



# Harrow Lodge

Northwick Terrace, NW8

£3,000 per month  
(£692.31 per week)

A spacious two bedroom apartment set in a purpose built block with porter, within walking distance of Maida Vale and St John's Wood. Heating & Hot Water included in the rent.

CHESTERTONS



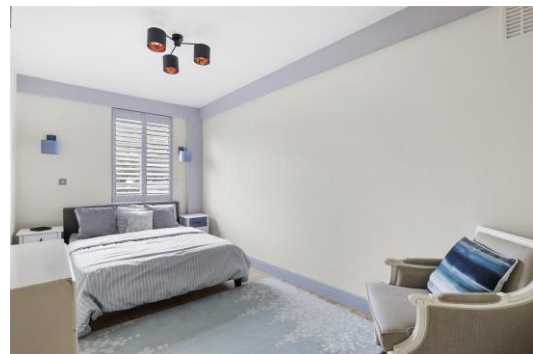
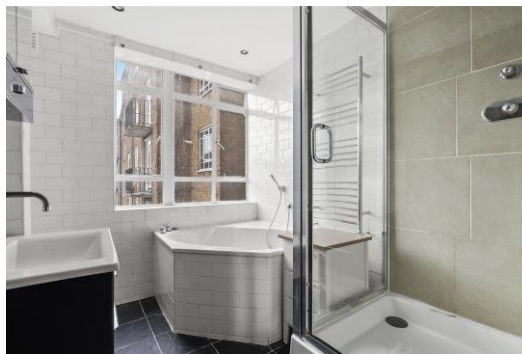
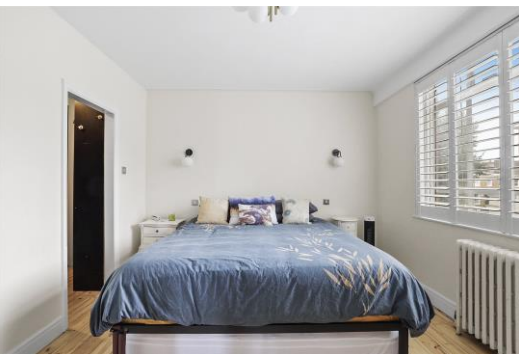

# Harrow Lodge

## Northwick Terrace, NW8

- Second Floor Flat
- 2 Bedrooms, 1 Bathroom
- Porter, Lift
- Close to Maida Vale and St John's Wood





A spacious two bedroom apartment set in a purpose built block with porter, within walking distance of Maida Vale and St John's Wood.

The property comprises two double bedrooms, a walk in wardrobe off the main bedroom, bathroom with bath and shower, fitted kitchen and large reception room.

Heating & Hot Water included in the rent.

**Minimum Term:** 6 months  
**Deposit Required:** £3,461.54  
**Local Authority:** Westminster  
**Council Tax Band:** F  
**EPC Rating:** D

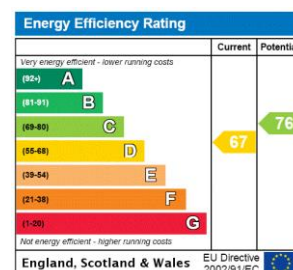

### *Chestertons St John's Wood Lettings*

105 St. John's Wood Terrace  
 London  
 NW8 6PL  
[stjohnslettingsusers@chestertons.co.uk](mailto:stjohnslettingsusers@chestertons.co.uk)  
 02030408622  
[chestertons.co.uk](http://chestertons.co.uk)

Additional tenant charges apply (fees apply to non-AST tenancies only)  
 Tenancy Agreement Fee: £300  
 References per Tenant/Guarantor: £60  
 Inventory check (approx. £100 – £250 inc. VAT)  
[chestertons.co.uk/property-to-rent/applicable-fees](http://chestertons.co.uk/property-to-rent/applicable-fees)

# Harrow Lodge St. Johns Wood Road, NW8 8HR

Approx. Gross Internal Area = 78.4 sq m / 843 sq ft

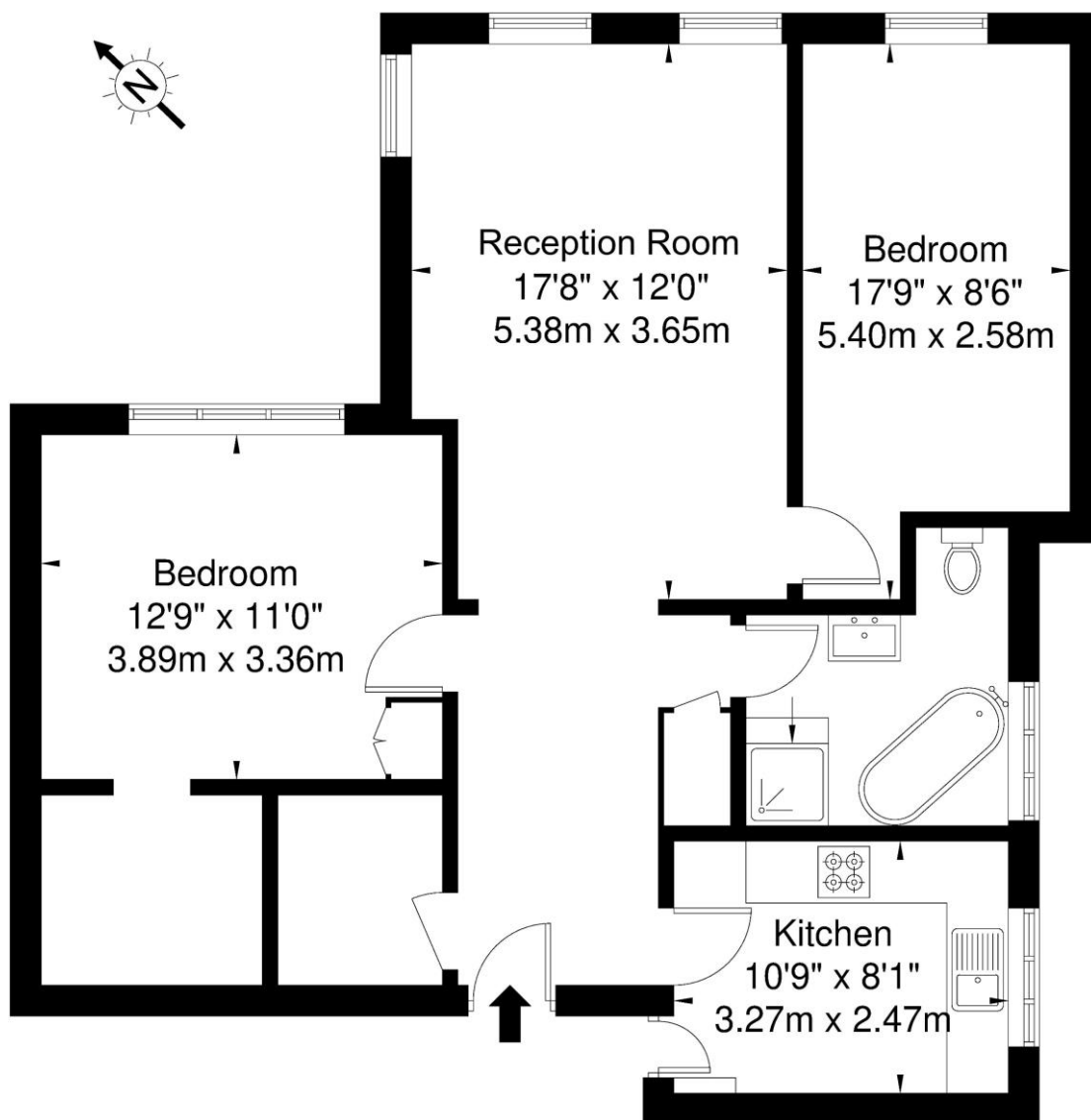

Second Floor

Ref

Copyright

**BLEU  
PLAN**

The Floor plan is not to scale and measurements and areas shown are approximate and therefore should be used for illustrative purposes only. The plan has been prepared in accordance with the RICS code of Measuring Practice and whilst we have confidence in the information produced it must not be relied on. If there is any aspect of particular importance, you should carry out or commission your own inspection of the property.

Copyright @ BLEUPLAN

