



Cosway Mansions

Shroton Street, NW1

£3,750 pcm

****SHORT LET**** A well presented two bedroom apartment set within a mansion block in Marylebone, with wood floors throughout and close to Marylebone Train Station and the amenities of Baker Street.



Cosway Mansions

Shroton Street, NW1

- First Floor Apartment
- 2 Bedrooms, 1 Bathroom
- Wooden Floors, Entryphone System
- Close to Marylebone Station and Baker Street



****SHORT LET**** A well presented first floor apartment set within a mansion block in Marylebone, with wood floors throughout and close to Marylebone Train Station and the amenities of Baker Street.

The property comprises two double bedrooms, an open plan living room/kitchen and shower room.

Additional benefits include wooden floors throughout and entry phone system.

Tenure: To be advised
Part Furnished

Additional tenant charges apply (fees apply to non-AST tenancies only)
Tenancy Agreement Fee: £300
References per Tenant/Guarantor: £60
Inventory check (approx. £100 – £250 inc. VAT)
[chestertons.com/property-to-rent/applicable-fees](https://www.chestertons.com/property-to-rent/applicable-fees)

Chestertons St John's Wood Lettings

122 St John's Wood High Street
St John's Wood
London
NW8 7SG
lettings.stjohnswood@chestertons.com
02030408622
[chestertons.com](https://www.chestertons.com)

Cosway Mansions, Shroton Street, NW1 6UE

Approx. Gross Internal Area = 63.1 sq m / 679 sq ft

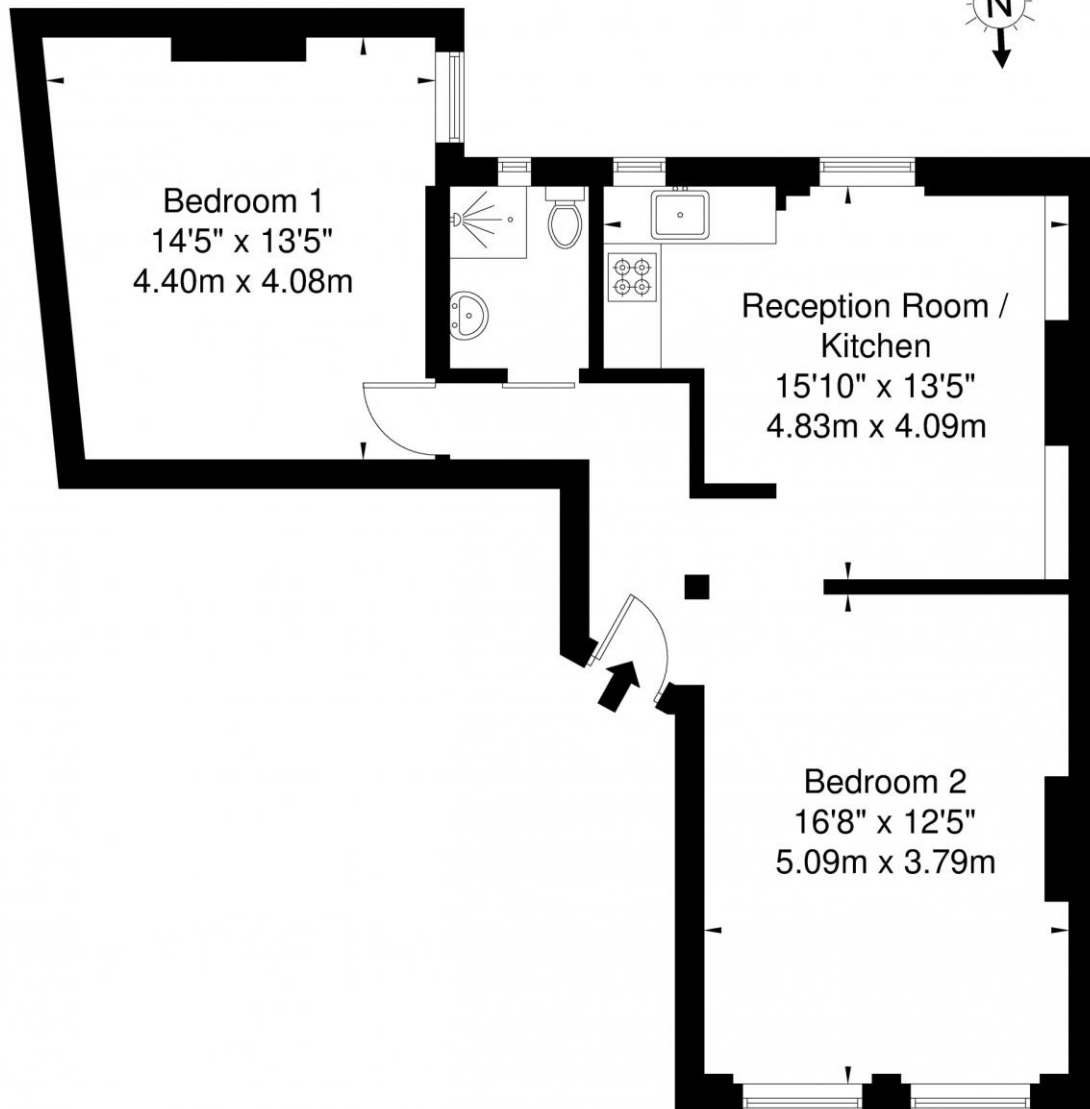
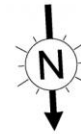

Ground Floor

Ref

Copyright

**BLEU
PLAN**

The Floor plan is not to scale and measurements and areas shown are approximate and therefore should be used for illustrative purposes only. The plan has been prepared in accordance with the RICS code of Measuring Practice and whilst we have confidence in the information produced it must not be relied on. If there is any aspect of particular importance, you should carry out or commission your own inspection of the property.

Copyright @ BLEUPLAN

